

ARAPAHOE
ARCHITECTS

P.O. BOX 4780
BRECKENRIDGE, CO 80424
970 453 8474

© COPYRIGHT
REUSE OR REPRODUCTION
OF THIS DOCUMENT IS NOT
PERMITTED WITHOUT
WRITTEN PERMISSION OF
ARAPAHOE ARCHITECTS, P.C.

LA RIVA DEL LAGO

COMMERCIAL REMODEL
135 MAIN ST
DILLON, CO

3D VIEWS

JOB 1933
DWN BY GP
ISSUE 02/12/24 - TOWN SUBMITTAL

SHEET

A-0

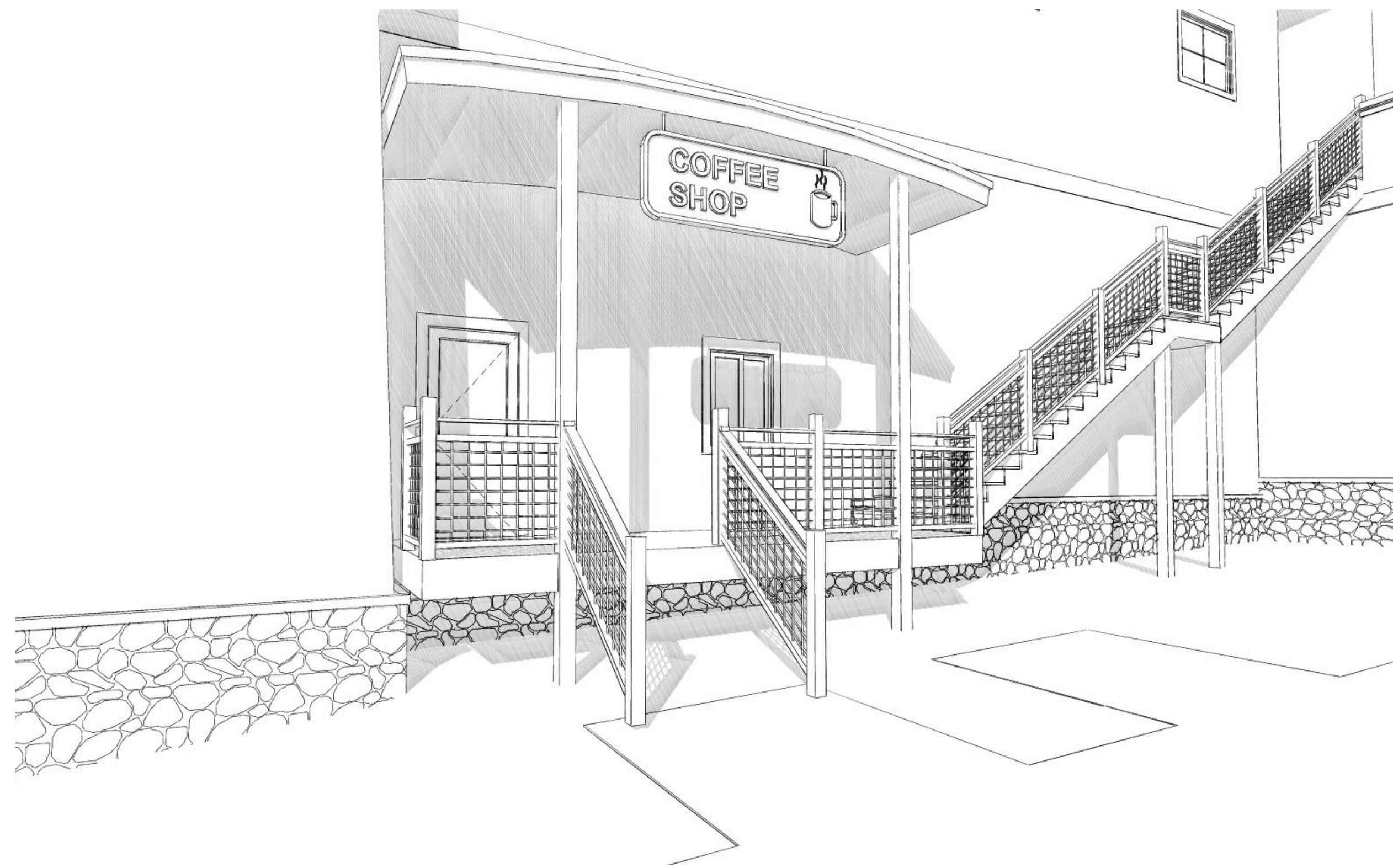

3 COFFEE SHOP SIDE ENTRY
A-0 NOT TO SCALE



2 COFFEE SHOP DECK
A-0 NOT TO SCALE



1 RESTAURANT DECK
A-0 NOT TO SCALE

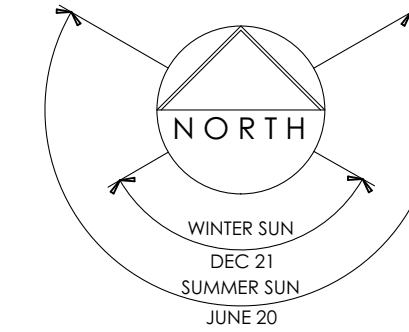

1 SITE SATELLITE IMAGE
A-1 NOT TO SCALE

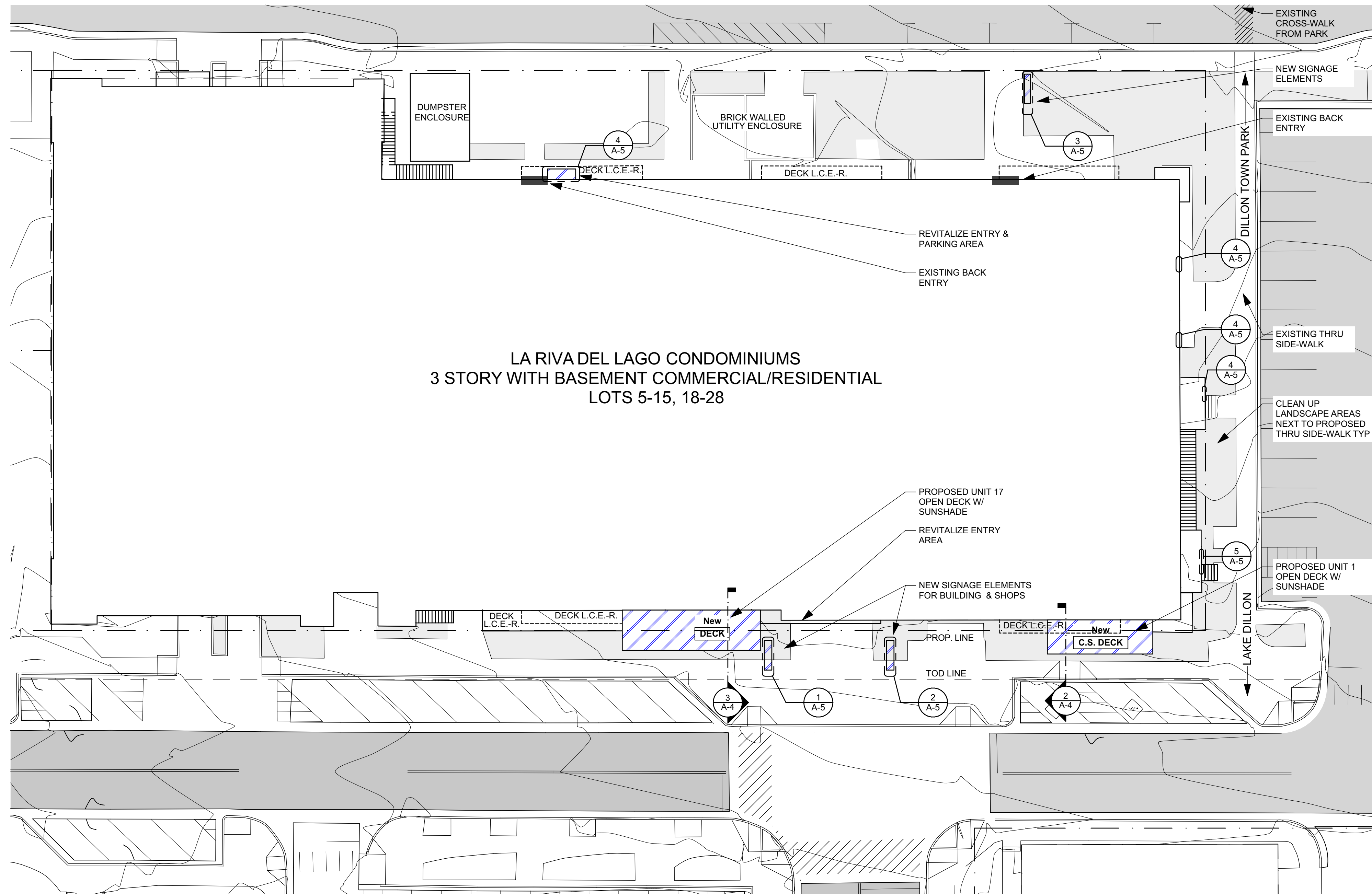

2 SITE PLAN
A-1 SCALE: 1" = 20'

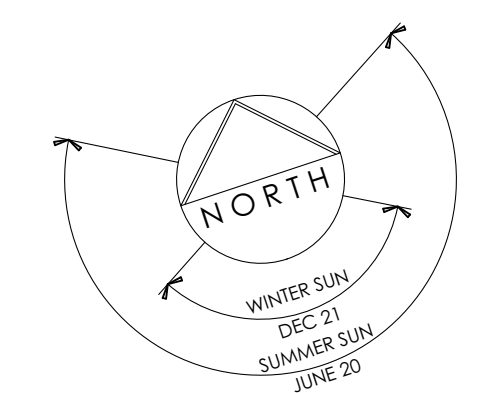
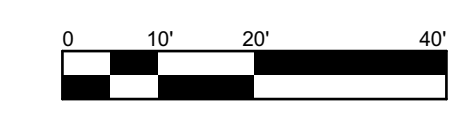

FILE: C:\AA\Arch\Project\2019-2021\1933 - La Riva Commercial Remodel\Drawings\Arch Drawings\1933 - La Riva Commercial Remodel.dwg PLOT DATE: 2/2/2024

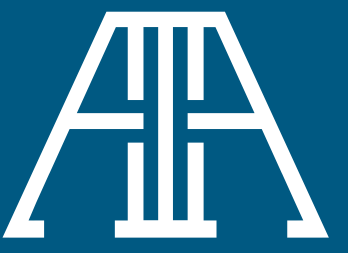

ARAPAHOE
ARCHITECTS

P.O. BOX 4780
BRECKENRIDGE, CO 80424
970 453 8474

© COPYRIGHT
REUSE OR REPRODUCTION
OF THIS DOCUMENT IS NOT
PERMITTED WITHOUT
WRITTEN PERMISSION OF
ARAPAHOE ARCHITECTS, P.C.

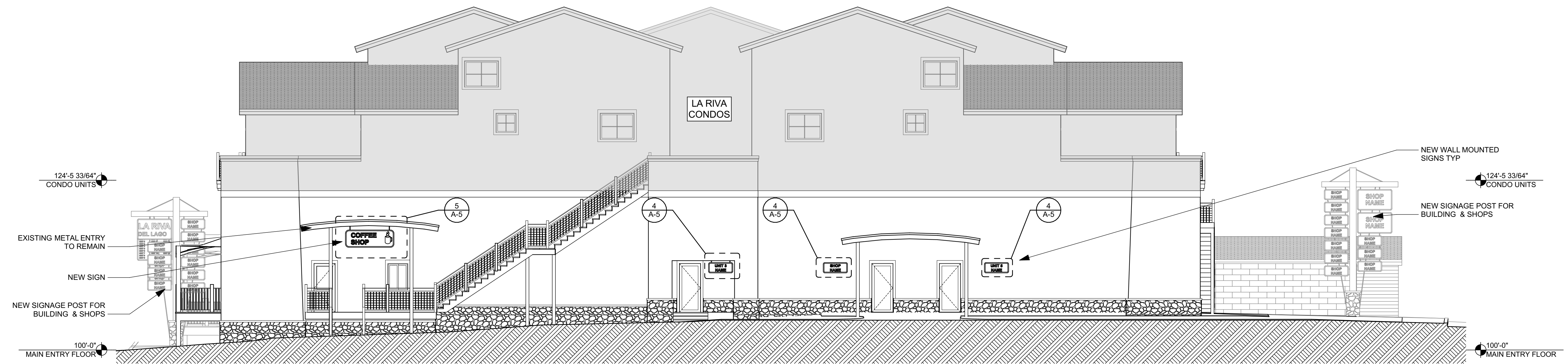

1 EAST ELEVATION
SCALE: 1/8" = 1'-0"



2 NORTH ELEVATION
SCALE: 1/8" = 1'-0"

LA RIVA DEL LAGO
COMMERCIAL REMODEL
135 MAIN ST
DILLON, CO

BUILDING
ELEVATIONS

JOB 1933
DWN BY GP
ISSUE 02/12/24 - TOWN SUBMITTAL

SHEET

A-3

TYPICAL SIGN NOTES

- G.C. TO VIF ALL EXISTING DIMENSIONS AND CONDITIONS PRIOR TO INSTALLATION
- DIMENSIONS AND SITE CONDITIONS PREVEL OVER PLANS
- ALL SIGNS ON POSTS A, B & C TO BE DOUBLE SIDED
- MAIN FRAME TO BE ROUGH CEDAR BOARD; 1" RECESSED, 1 1/2" FRAME, NATURAL FINISH
- STAINLESS STEEL FLOATING LETTERS; ATTCHED PER MFR
- LED LIGHTING STRIP BEHIND LETTERS PER MFR

SIGN AREA CALCULATIONS

BUILDING ID / DIRECTORY = 2 SIGNS, 50 SF TOTAL AREA ALLOWED

SIGN ID	HEIGHT	LENGH	AREA S.F.	QUANTITY	TOTAL S.F.
SIGN - 01	3.00	5.00	15.00	1	15.00
SIGN - 02	6.00	5.00	30.00	1	30.00
TOTAL				2	45.00

TENANT SIGNS = 2 SIGNS PER TENANT, 18 SF EACH ALLOWED

SIGN ID	HEIGHT	LENGH	AREA S.F.	QUANTITY	TOTAL S.F.
SIGNAGE ALLOWED	3.00	6.00	18.00	54	972.00
SIGN - 03	3.00	5.00	15.00	2	30.00
SIGN - 04	1.50	3.50	5.25	33	173.25
SIGN - 05	2.50	7.00	17.50	1	17.50
TOTAL				36	220.75

NOTES:
-LA RIVA DEL LAGO BUILDING IS COMPOSED BY 12 LOTS
-THE BUILDING HAS A TOTAL OF 27 UNITS FOR RENT

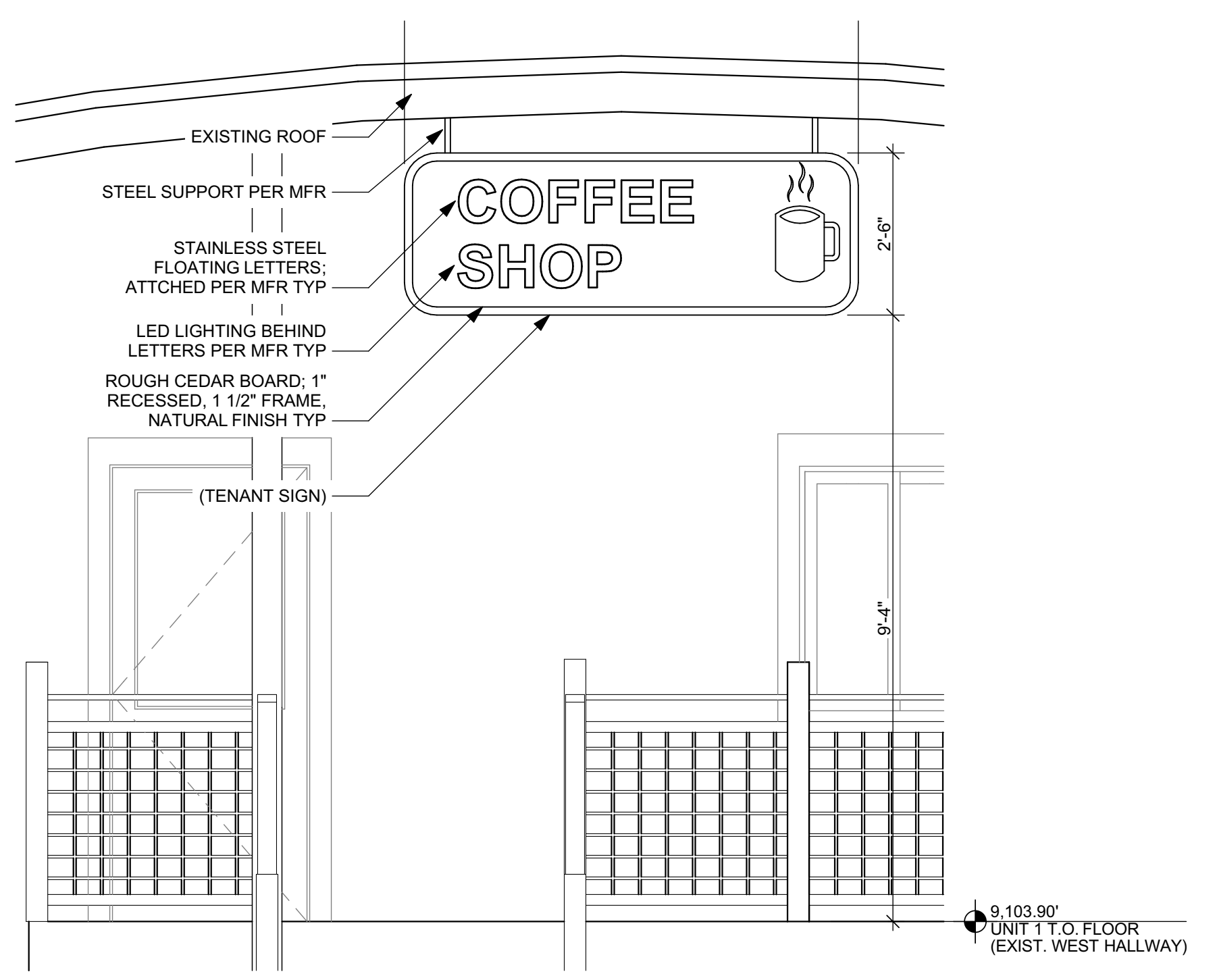

5 05 COFFEE SHOP SIGN DETAIL
A-5 SCALE: 1/2" = 1'-0"

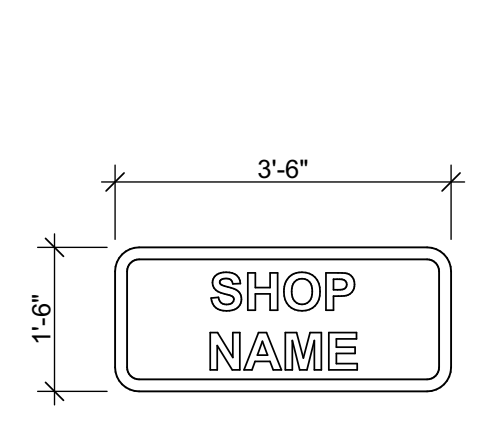

4 04 STANDARD SHOP SIGN
A-5 SCALE: 1/2" = 1'-0"

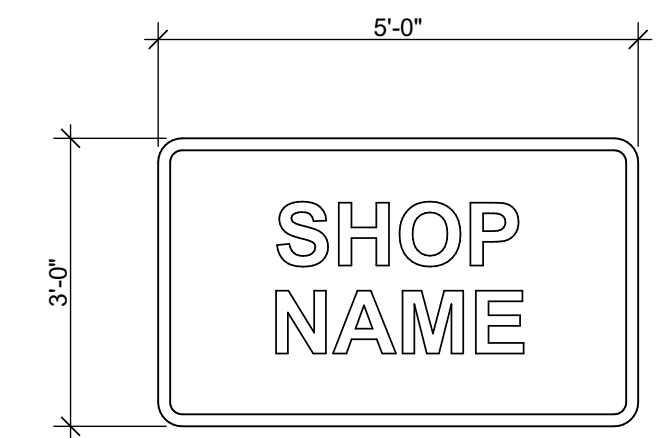

3 03 SPECIAL SHOP SIGN
A-5 SCALE: 1/2" = 1'-0"

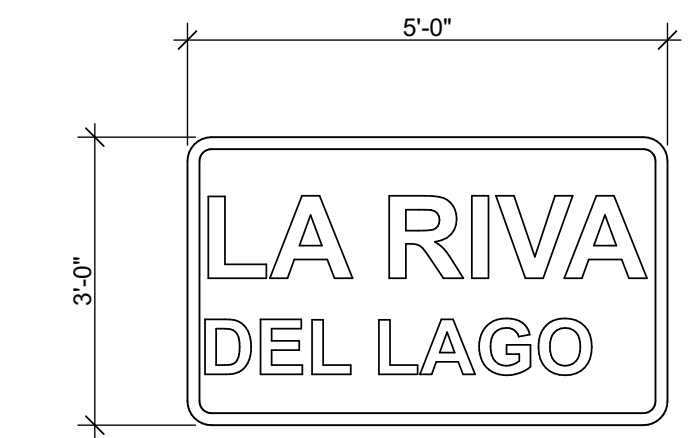

2 02 BUILDING SIGN
A-5 SCALE: 1/2" = 1'-0"

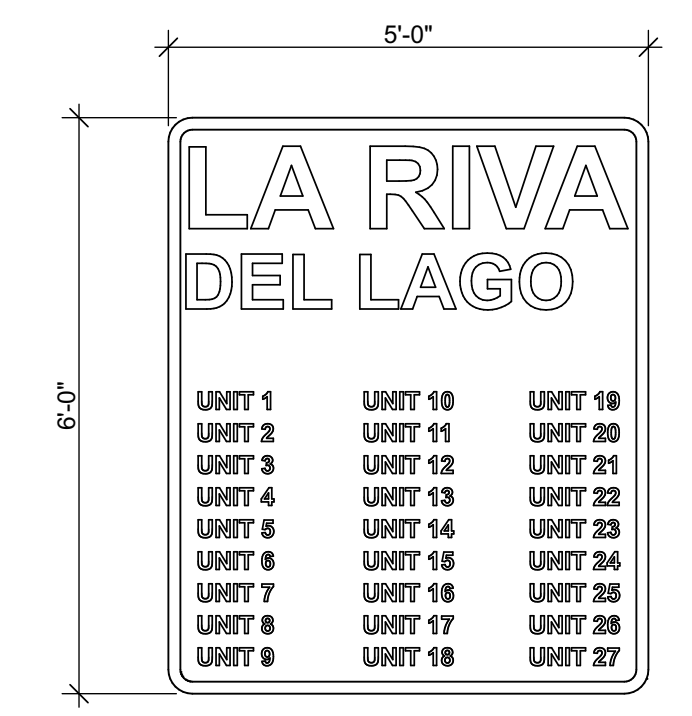

1 01 DIRECTORY SIGN
A-5 SCALE: 1/2" = 1'-0"

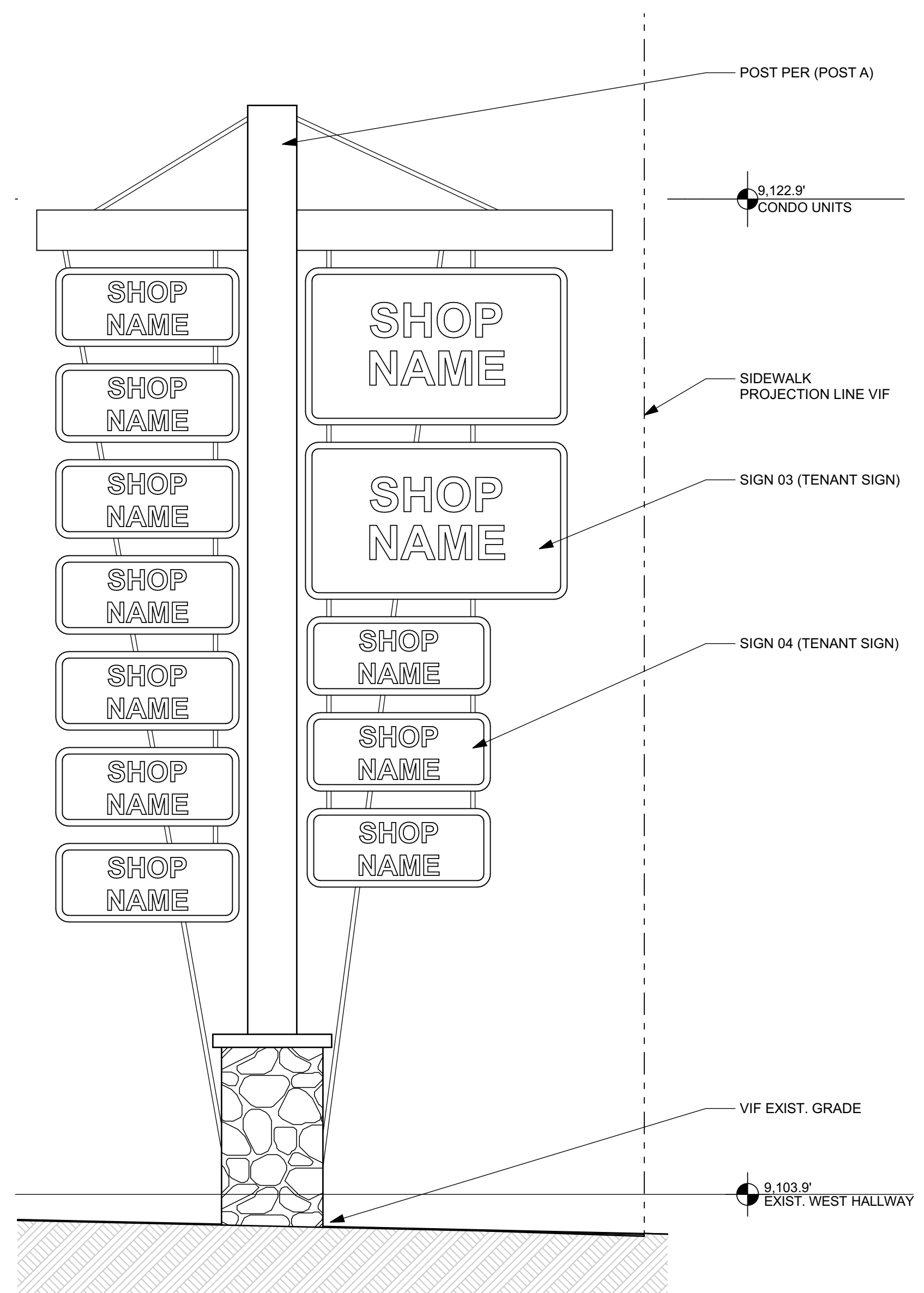

8 NORTH ENTRY POST "C" DETAIL
A-5 SCALE: 1/2" = 1'-0"

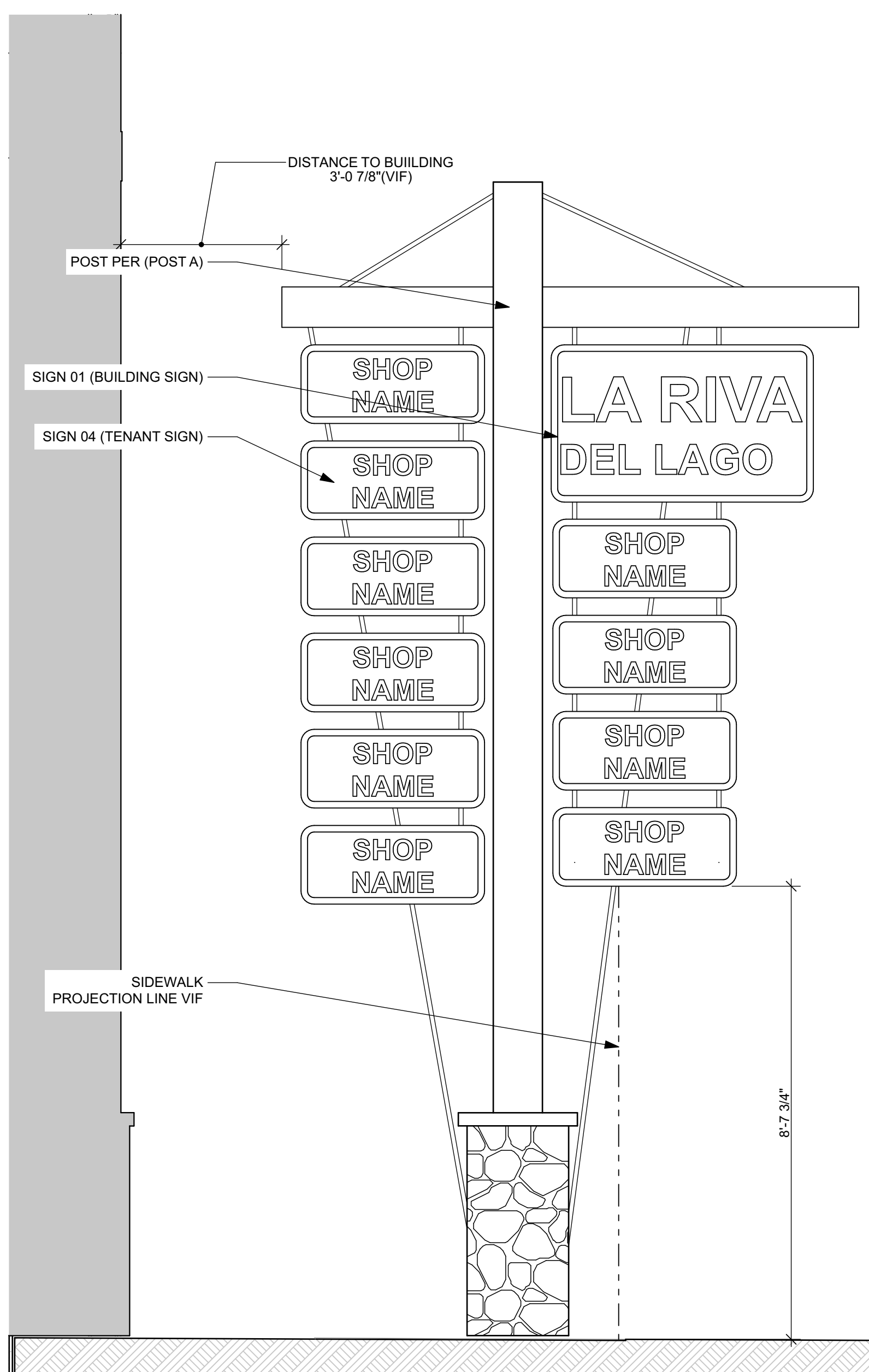

7 ENTRY POST "B" DETAIL
A-5 SCALE: 1/2" = 1'-0"

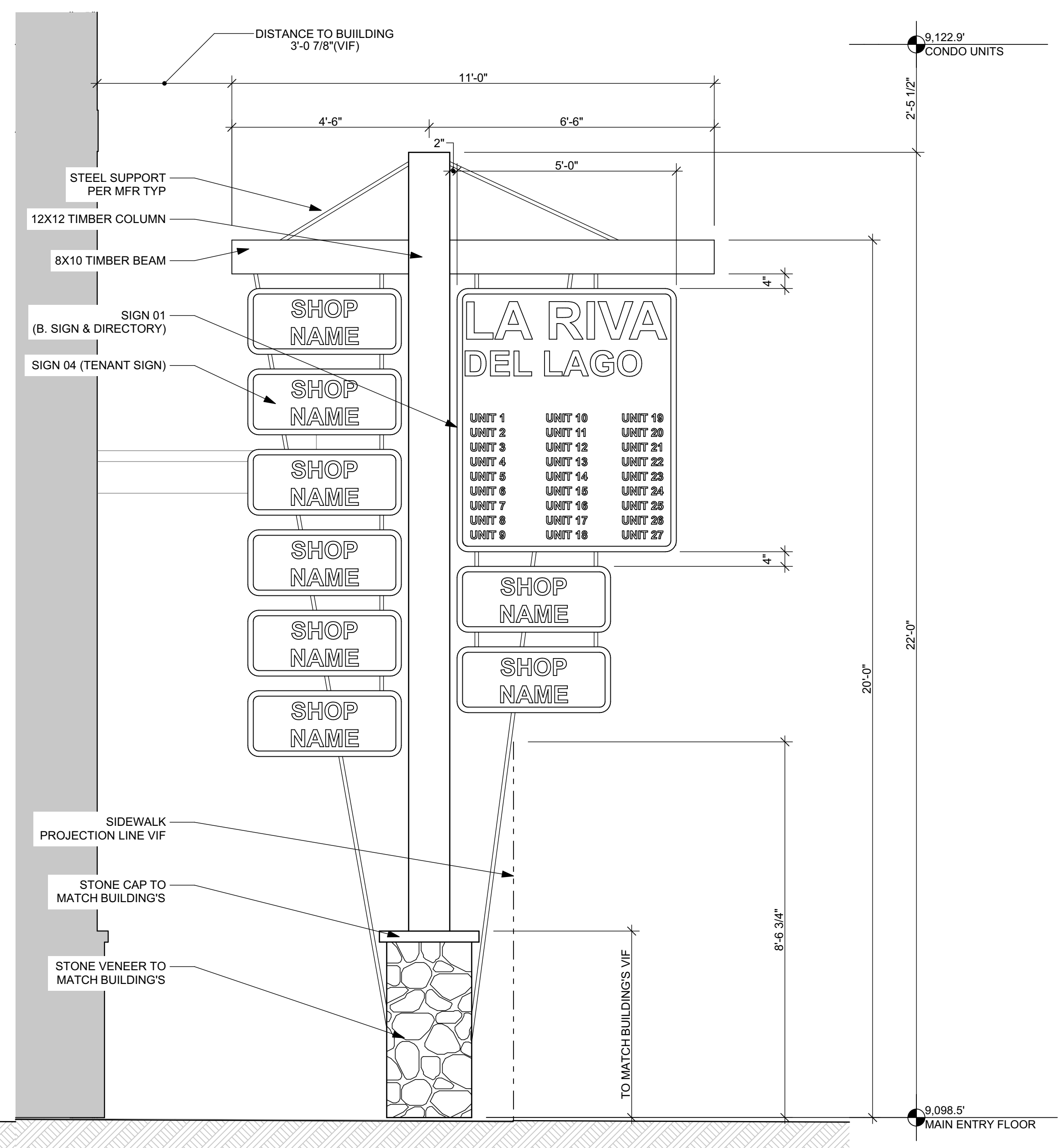

6 ENTRY POST "A" DETAIL
A-5 SCALE: 1/2" = 1'-0"



FILE: O:\AA\Projects\2019-2021\1933 - La Riva Commercial Remodel\Drawings\Arch Drawings\1933 - La Riva Commercial Remodel.dwg (PLOT DATE: 2/25/24)

Arapahoe Architects
322 C North Main St.
Breckenridge, CO 80424
Job: 2317
Date: 12/15/2023

**LA RIVA DEL LAGO
DECKS COLORBOARD
DILLON, CO**

Sheet:

CB-1

LOCATION/MATERIAL

COLOR

SAMPLE

COLUMNS & NEWELS
Rough Sawn Timber

Sherwin Williams
Semi-Trans



TRIM
Doors & Windows

Sherwin Williams
"Tan" to Match Existing



CANOPY SHADES
Poly - Fabric per MFR

Color RED
Match Existing Metal Roofs



Stone Veneer

Colorado River Rock or
Similar to Match Existing



**GUARDRAILS, DOORS &
WINDOWS**
Composite Fiberglass

Sherwin Williams
"Iron" To Match Existing

