

10" DIAMETER LOG POSTS \approx 13' ABOVE GRADE
 POSTS ON PIERS 48" BELOW GRADE

- (3) 2x10 BEAM
- 2x10 JOISTS - CANTILEVER \leq 24"
16" O.C.
- 2x10 LEDGER

RAILING 42" TALL
 4x4 POSTS
 2x2 BALLUSTERS 5" O.C.
 2x4 RAIL

LEDGER DETAIL

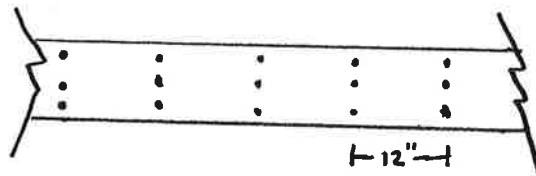

$\frac{1}{2}'' = 1'$

34 CROWN CT
 LOOKOUT RIDGE TOWNHOMES
 JEFF KISTLER

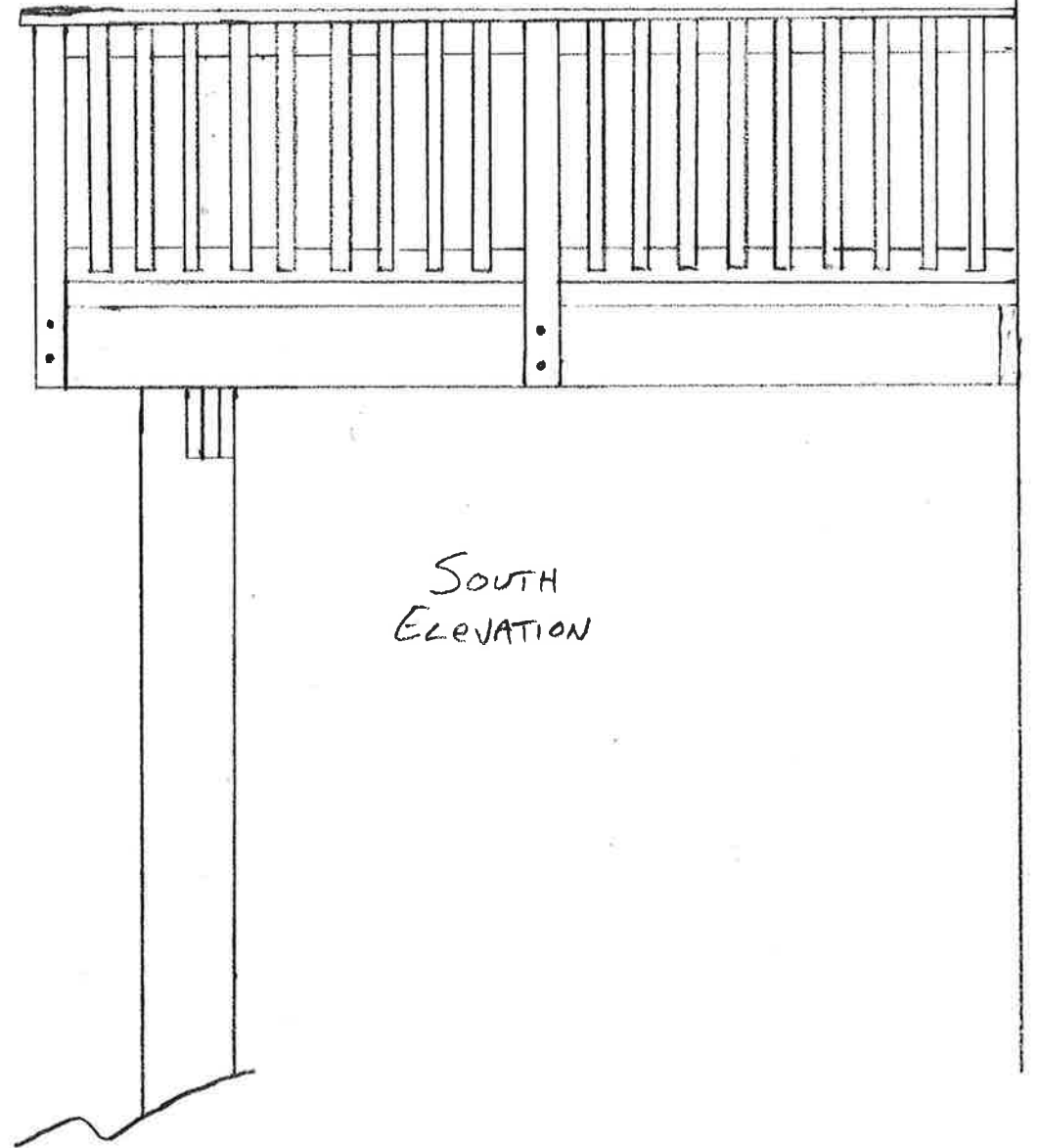

House

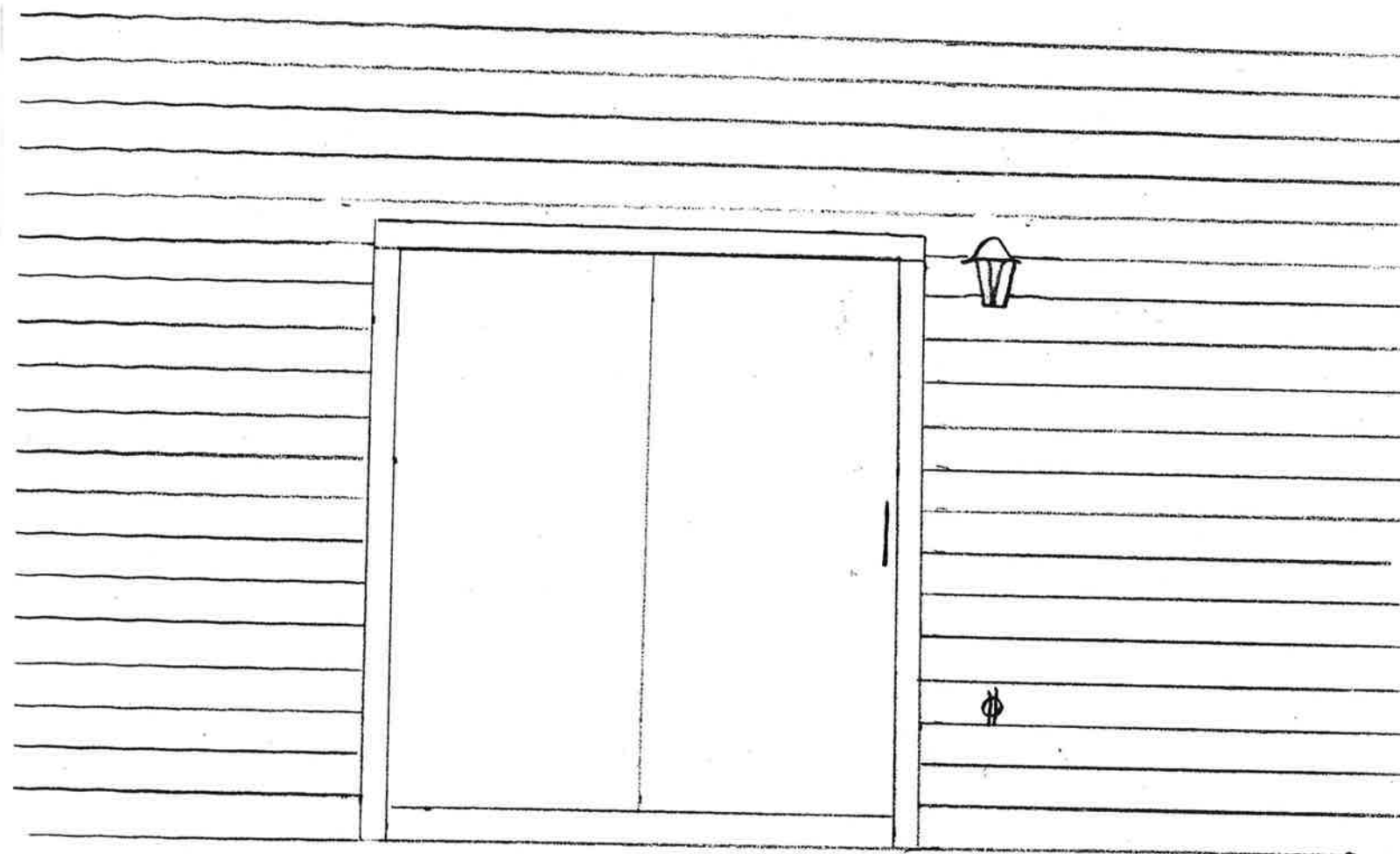

STANDARD VINYL SLIDING PATIO DOOR
60" W x 80" H

TRIM WILL BE 1" x 4" CEDAR STAINED TO MATCH COMPLEX
DOOR WILL BE FRAMED 4" TO 6" ABOVE DECK FOR DRAINAGE

PATIO LIGHT & GFCI TO BE INSTALLED BY ELECTRICIAN

SITE AND CONSTRUCTION PHOTOS OF PROPOSED DECK AT 34 CROWN COURT



EXISTING DECK AT 30 CROWN CT.
(PROPOSED DECK WILL MATCH)



EXISTING DECK AT 30 CROWN CT
(PROPOSED DECK WILL MATCH)



EXISTING DECK IN ANOTHER BUILDING
SIMILAR CONSTRUCTION



VIEW OF PROPOSED SITE WITH EXISTING



VIEW OF PROPOSED SITE



VIEW OF PROPOSED SITE