

EXTERIOR MATERIALS:

- (S1) CORONADO STONE - ENGLISH RUBBLE - NEWPORT SANDSTONE
- (P1) 4'X8' CEMENT BOARD PANEL-STUCCO FINISH - PAINT BM 955 BERBER WHITE
- (P2) 4'X8' CEMENT BOARD PANEL-STUCCO FINISH- PAINT BM-AF-155 WEIMARANER
- (P3) EIFS - PAINT BM-HC-166 KENDALL CHARCOAL
- (W1) ENGINEERED WOOD CLADDING, CEDAR FINISH
- (G1) ALUMINUM STOREFRONT - COLOR: DARK BRONZE WITH CLEAR GLAZING
- (F1) AWNINGS - SUNBRELLA UNITY LEAF W/WALANCE
- (R1) STANDING SEAM ROOF, COLOR: KENDALL CHARCOAL

EXTERIOR MATERIALS

12" = 1'-0"

1 NORTH ELEVATION

1/4" = 1'-0"

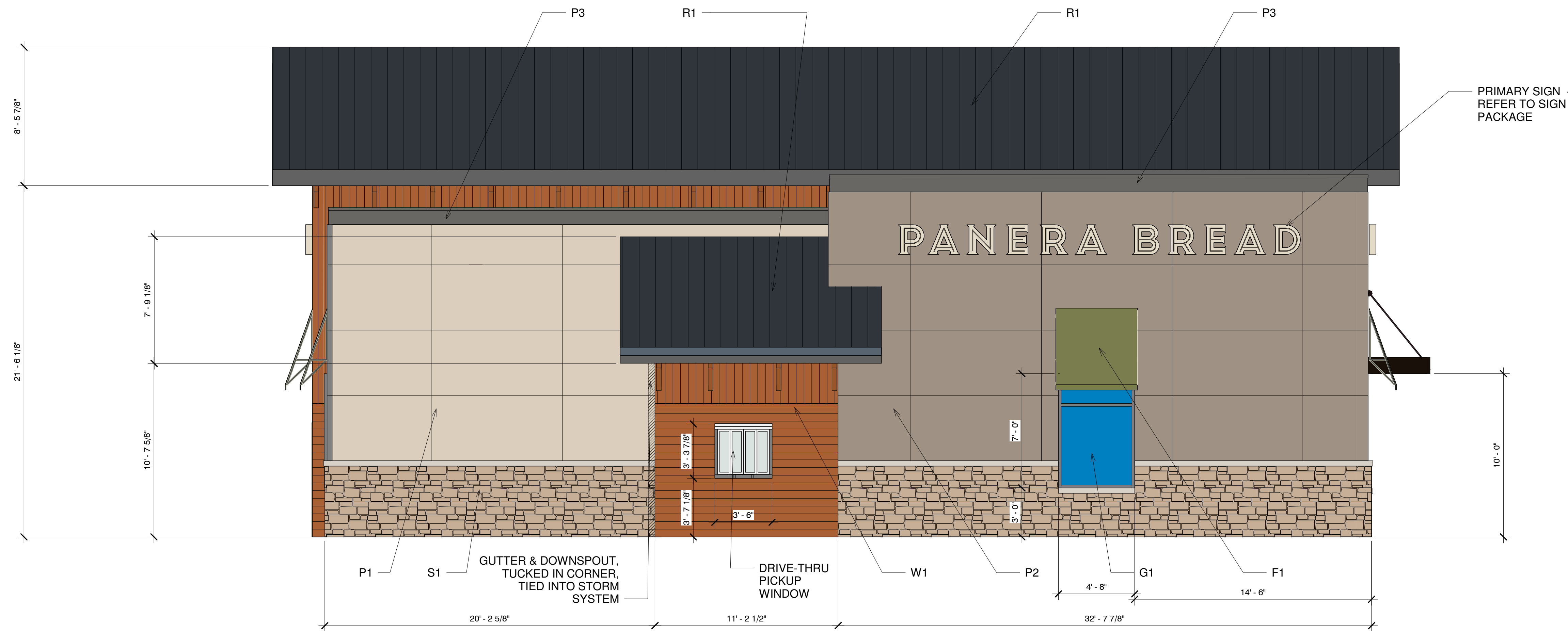

2 WEST ELEVATION

1/4" = 1'-0"

OPS PACKAGE

Bakery Cafe #2461
DILLON, CO



Consultant Copyright Placeholder



855 28th Street SE, Grand Rapids, MI 49508 | 616-241-0000 | jpa-architects.com

No.	Description	Date
	DILLION, CO SPA SUBMITTAL	11-09-18

EXTERIOR ELEVATIONS

Project Number: #2461
 Drawn By: _____
 Author: _____
 Issue Date: 11-09-2018
 DPM: _____ DM: _____ CPM: _____

A301

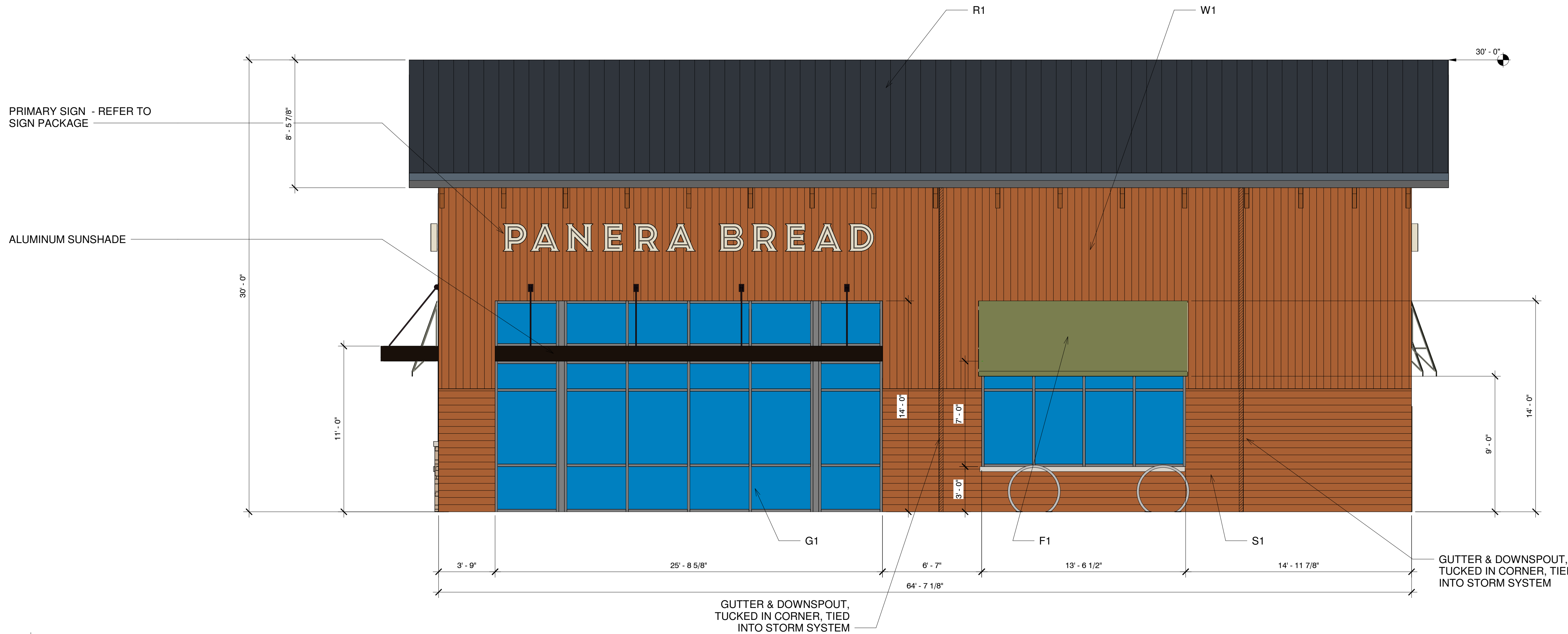

EXTERIOR MATERIALS:

- (S1) CORONADO STONE - ENGLISH RUBBLE - NEWPORT SANDSTONE
- (P1) 4'X8' CEMENT BOARD PANEL-STUCCO FINISH - PAINT BM 955 BERBER WHITE
- (P2) 4'X8' CEMENT BOARD PANEL-STUCCO FINISH- PAINT BM-AF-155 WEIMARANER
- (P3) EIFS - PAINT BM-HC-166 KENDALL CHARCOAL
- (W1) ENGINEERED WOOD CLADDING, CEDAR FINISH
- (G1) ALUMINUM STOREFRONT - COLOR: DARK BRONZE WITH CLEAR GLAZING
- (F1) AWNINGS - SUNBRELLA UNITY LEAF W/WALANCE
- (R1) STANDING SEAM ROOF, COLOR: KENDALL CHARCOAL

1 EAST ELEVATION
1/4" = 1'-0"

OPS PACKAGE

Bakery Cafe #2461
DILLON, CO



Consultant Copyright Placeholder



855 28th Street SE, Grand Rapids, MI 49508 | 616-241-0000 | jp-architects.com

No.	Description	Date
1	DILLION, CO SPA SUBMITTAL	11-09-18

EXTERIOR ELEVATIONS

Project Number: #2461
 Drawn By: _____
 Author: _____
 Issue Date: 11-09-2018
 DPM: _____ DM: _____ CPM: _____
 DPM DM CPM

A302

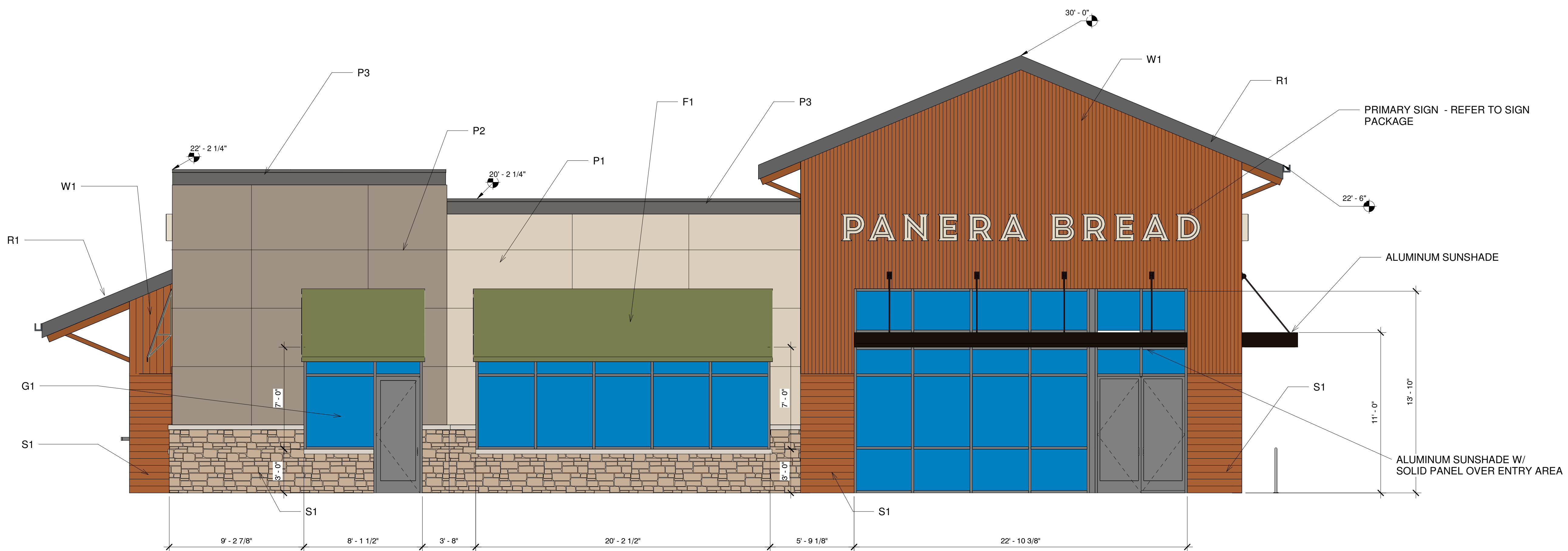

2 SOUTH ELEVATION
1/4" = 1'-0"

2/28/2019 12:59:37 PM

PB 2015.01

Bakery-Cafe:

#2461

Project Team:

Professional Seal:

Project Title:

OPS PACKAGE
Bakery Cafe #2461
 DILLON, CO



Consultant Copyright Placeholder



855 28th Street SE, Grand Rapids, MI 49508 | 616-241-0000 | jp-architects.com

No.	Description	Date
	DILLION, CO SPA SUBMITTAL	11-09-18

BUILDING SECTIONS

Project Number:

Sheet Number:

#2461

Drawn By:

Author:

Issue Date:

11-09-2018

DPM: DM: CPM:

DPM DM CPM

A303

1/28/2019 9:31:08 AM

PB 2016.01

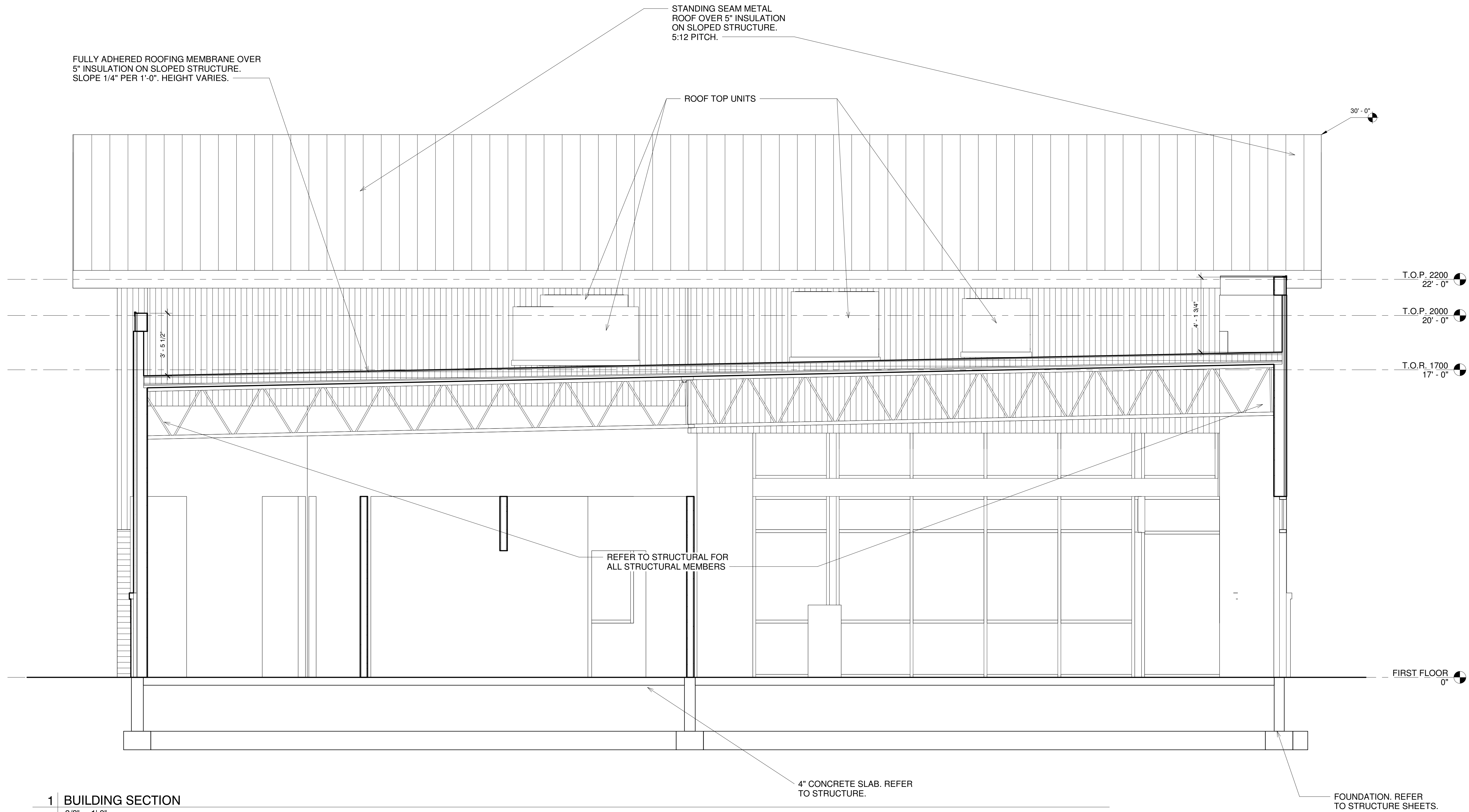

1 | BUILDING SECTION
 3/8" = 1'-0"

FOUNDATION. REFER TO STRUCTURE SHEETS.

GENERAL NOTES:

- A. GC SHALL COORDINATE THE ANCHORING AND INSTALLATION OF THE ROOF TOP CONDENSER UNITS WITH THE FOOD SERVICE EQUIPMENT.
- B. REFER TO STRUCTURAL AND MEP DRAWINGS FOR RTU/CURB ANCHORING AND INSTALLATION.

Bakery-Cafe:

#2461

Project Team:

KEYED NOTES-ROOF PLAN	
KEYNOTE NUMBER	DESCRIPTION

Professional Seal:

Project Title:

OPS PACKAGE
Bakery Cafe #2461
 DILLON, CO



Consultant Copyright Placeholder



855 28th Street SE, Grand Rapids, MI 49508 | 616-241-0000 | jp-architects.com

No.	Description	Date
	DILLION, CO SPA SUBMITTAL	11-09-18

ROOF PLAN

Project Number: #2461
 Sheet Number: **A102**
 Drawn By:
 Author:
 Issue Date: 11-09-2018
 DPM: DM CPM
 DPM DM CPM

1/28/2019 9:22:52 AM

PB 2015.01

1 ROOF PLAN
 1/4" = 1'-0"

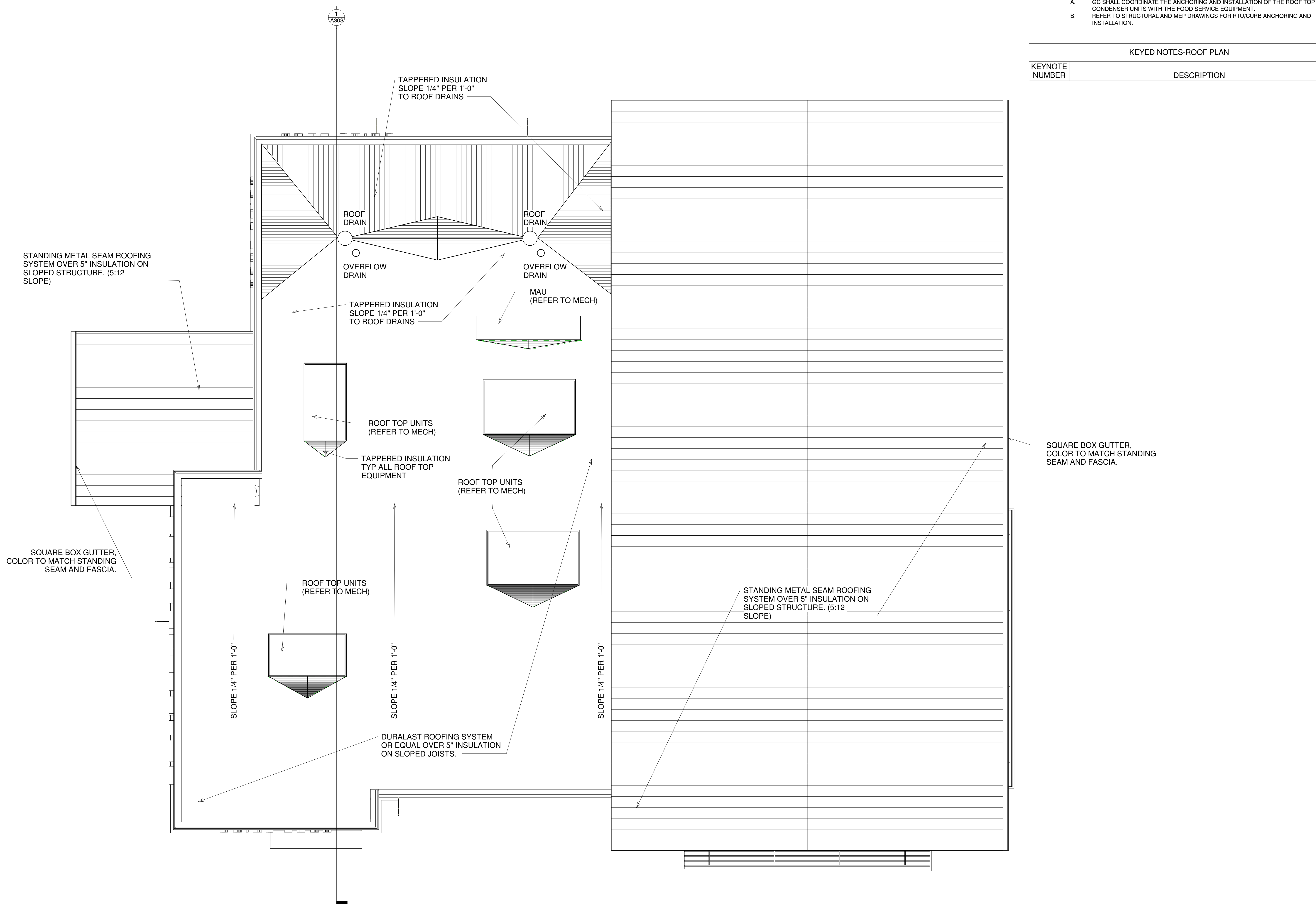



No.	Description	Date
	DILLON, CO SPA SUBMITTAL	11-09-18

TRASH ENCLOSURE DETAILS

Project Number: #2461
 Sheet Number: **A011**
 Drawn By:
 Author:
 Issue Date: 11-09-2018
 DPM: DM: CPM:
 DPM DM CPM

7 GATE POST DETAIL
 3/4" = 1'-0"

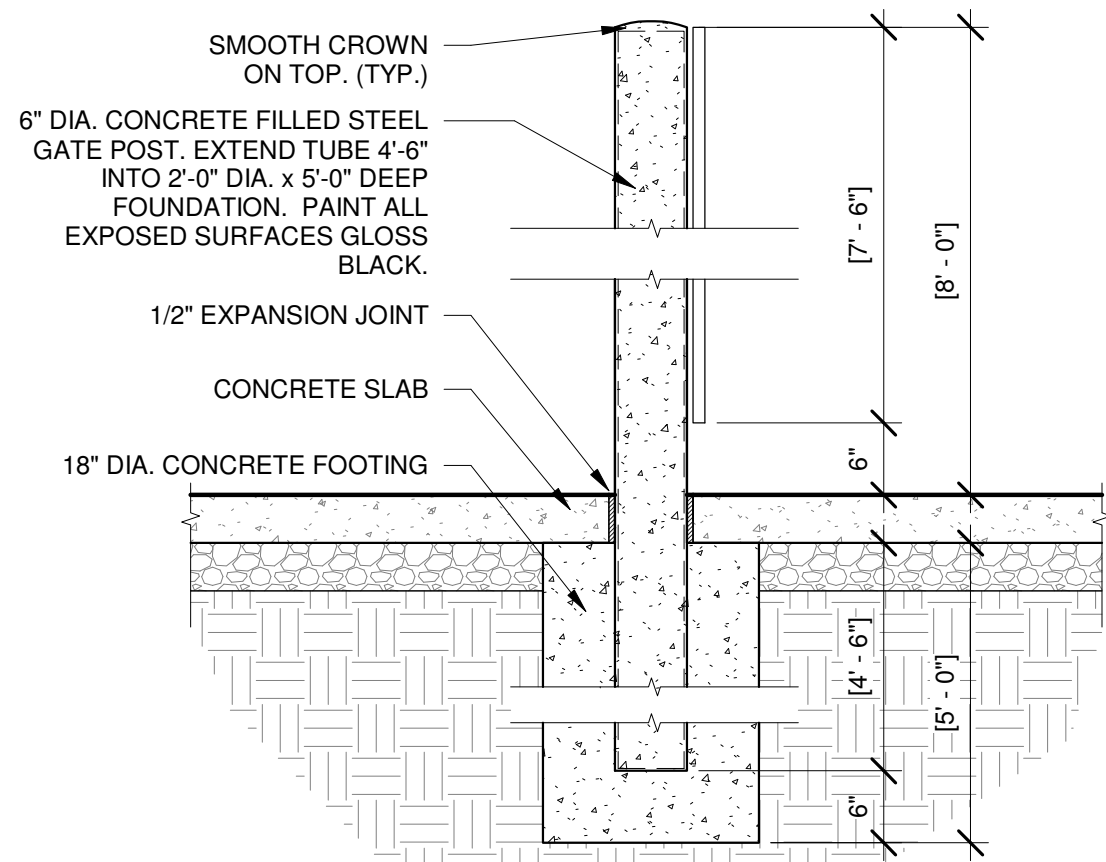

6 DUMPSTER BOLLARD DETAIL
 3/4" = 1'-0"

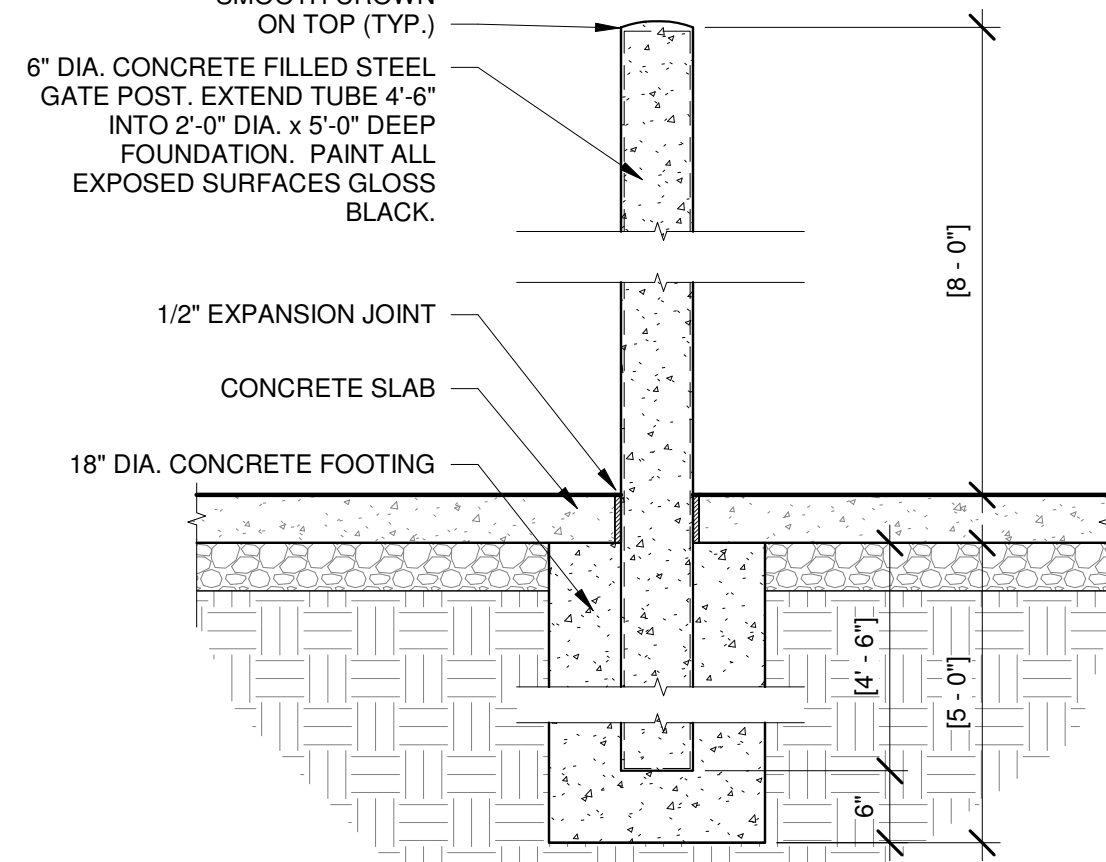

2 DETAIL @ TRASH GATE FRAMING
 1 1/2" = 1'-0"

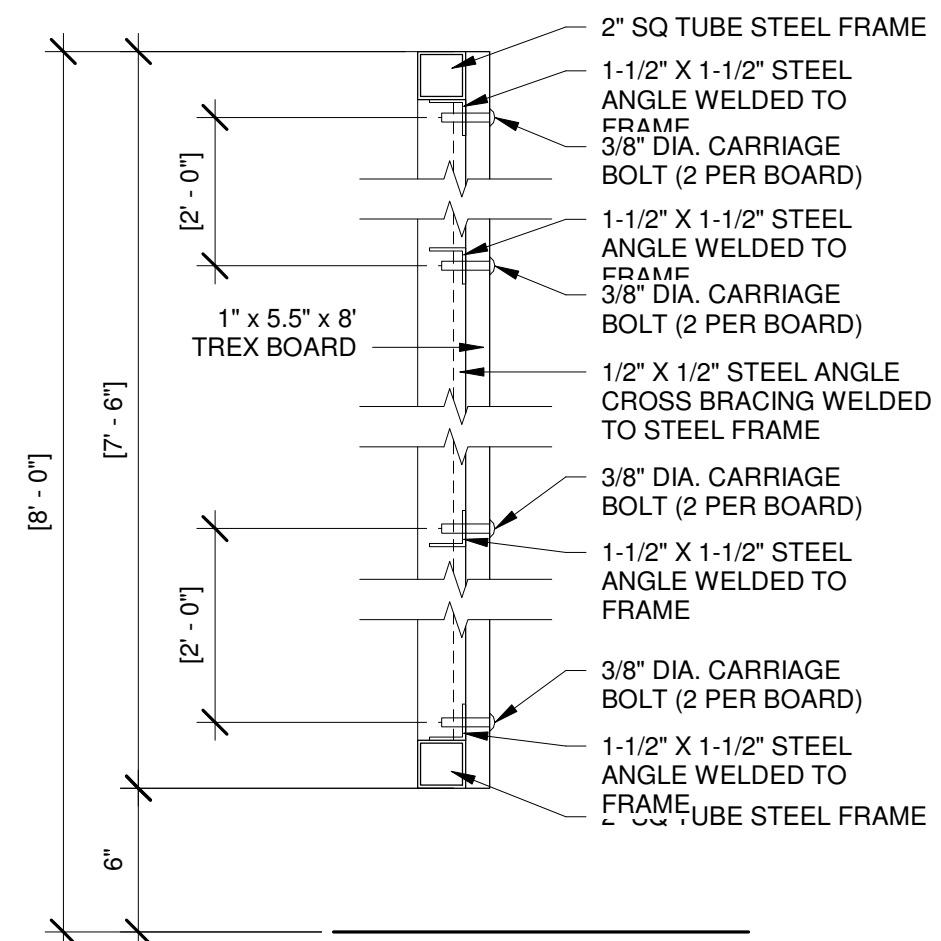

3 DETAIL @ TRASH ENCLOSURE GATE HINGE
 3/4" = 1'-0"

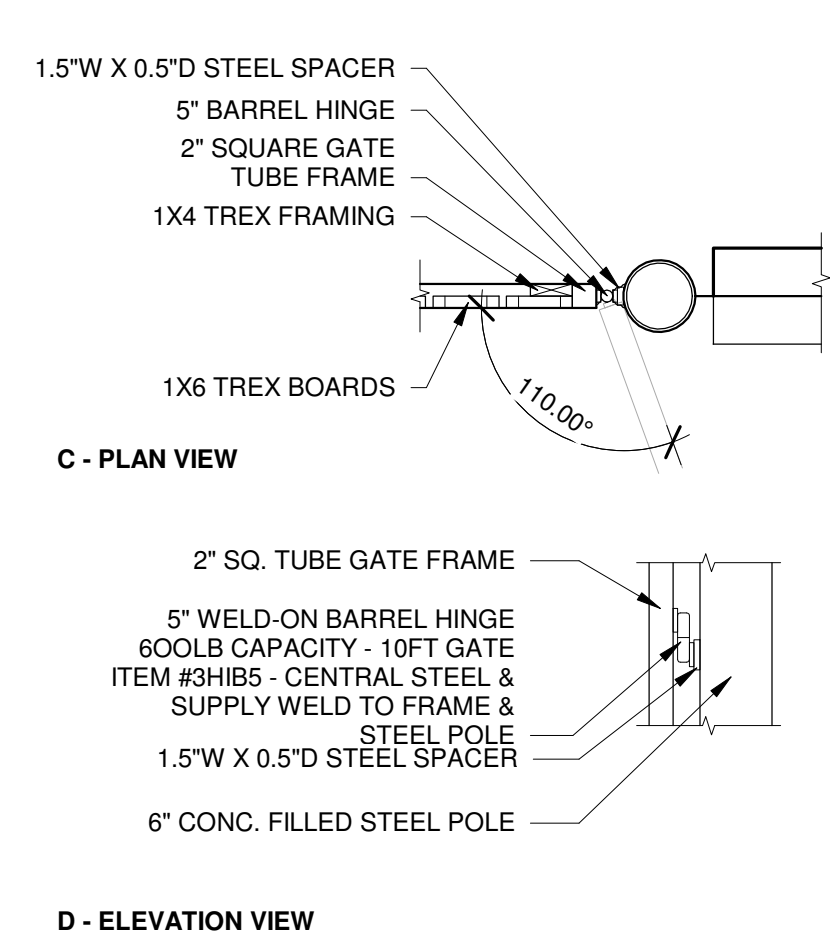

1 TRASH ENCLOSURE DETAIL
 1 1/2" = 1'-0"

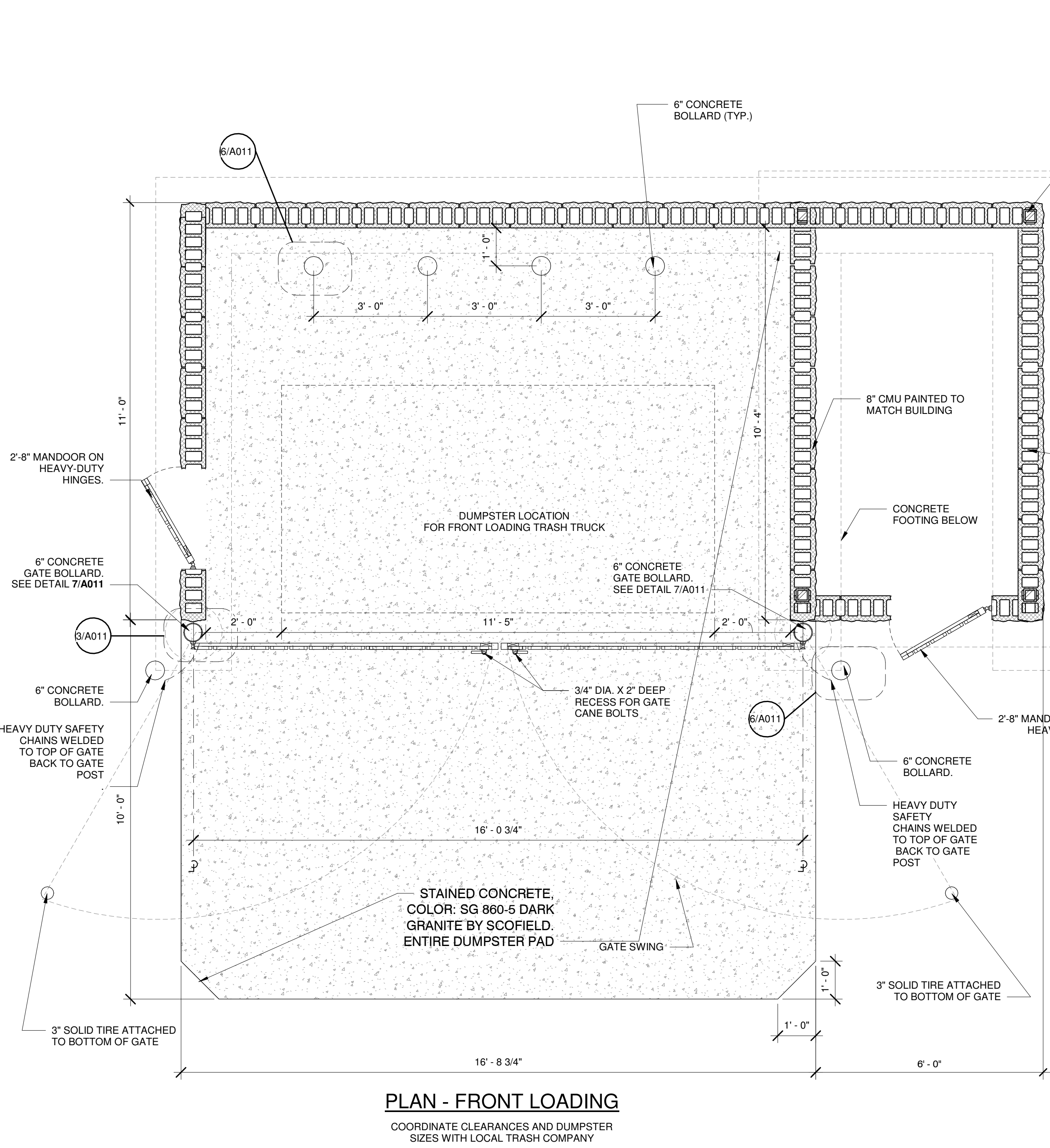
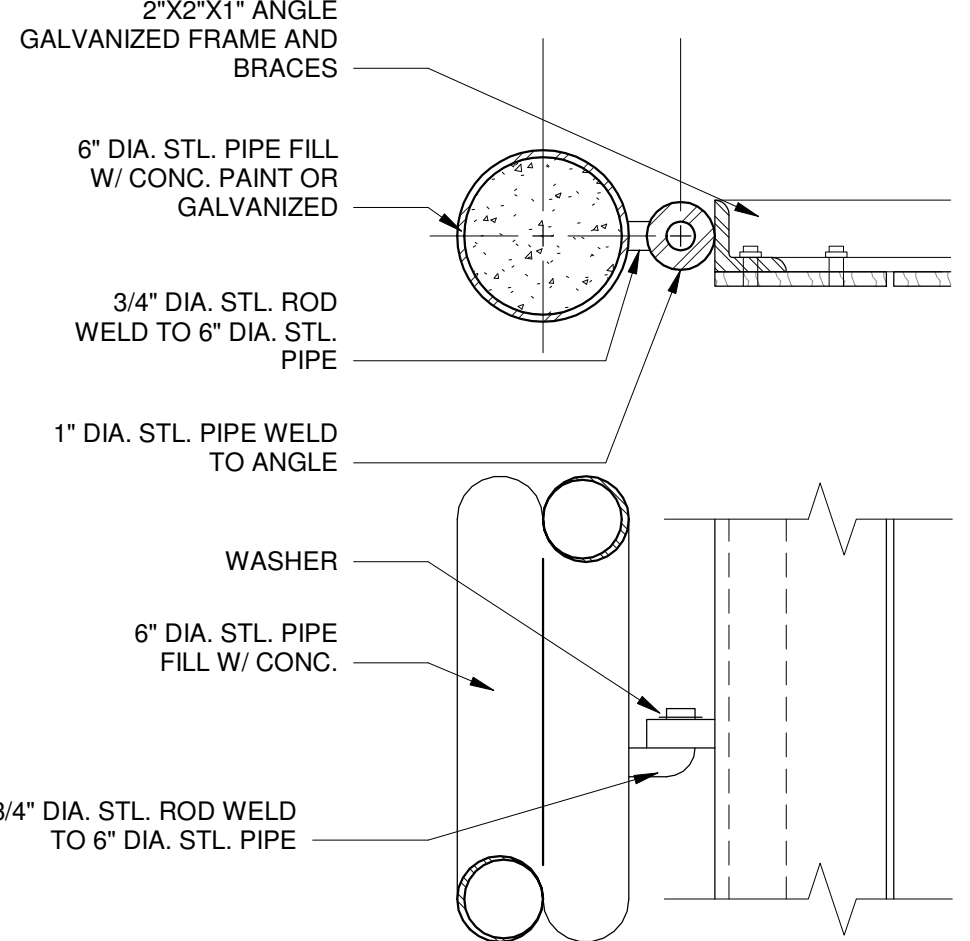

5 PLAN @ TRASH & RECYCLE ENCLOSURE FOR FRONT LOADING TRUCK
 1/2" = 1'-0"

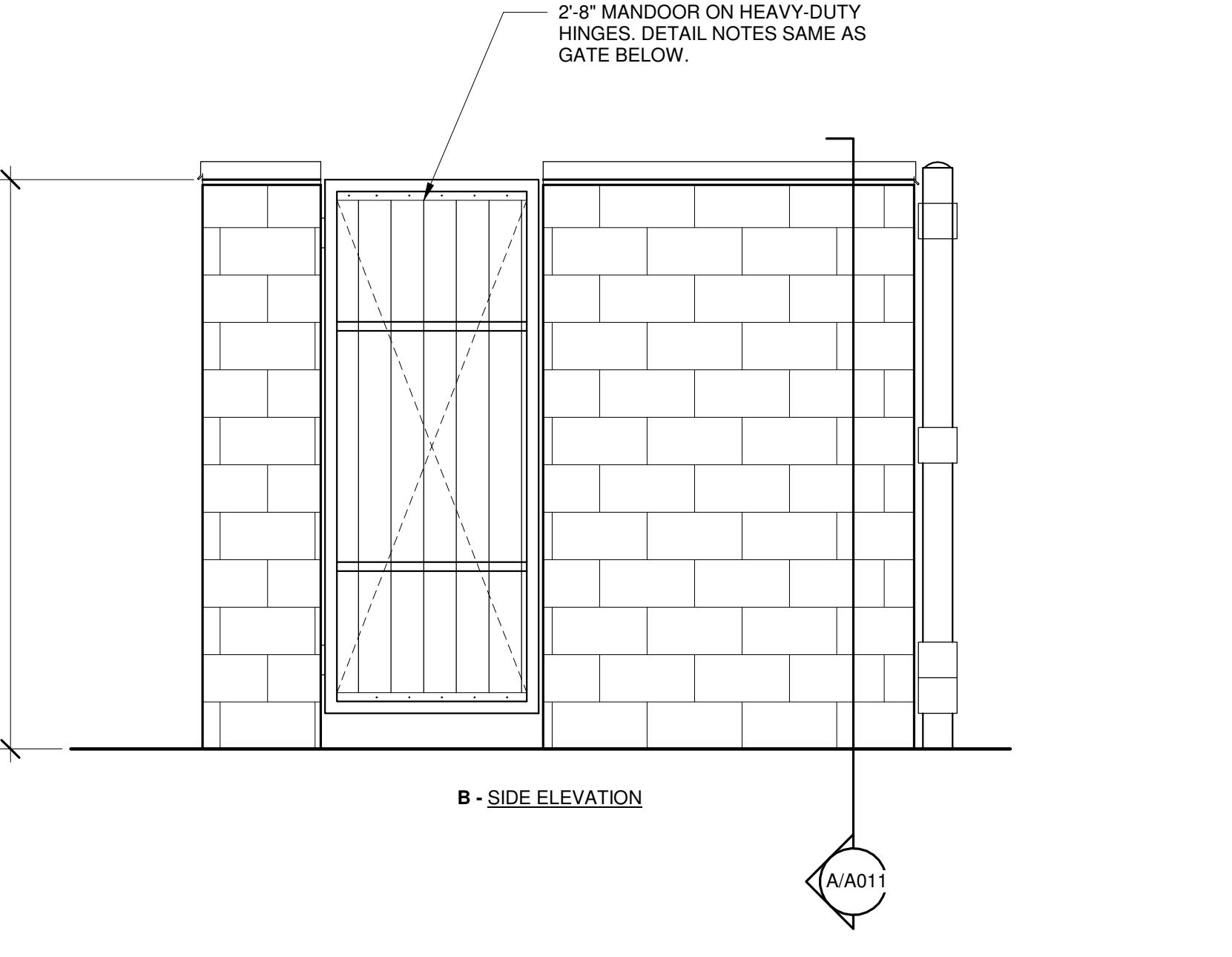
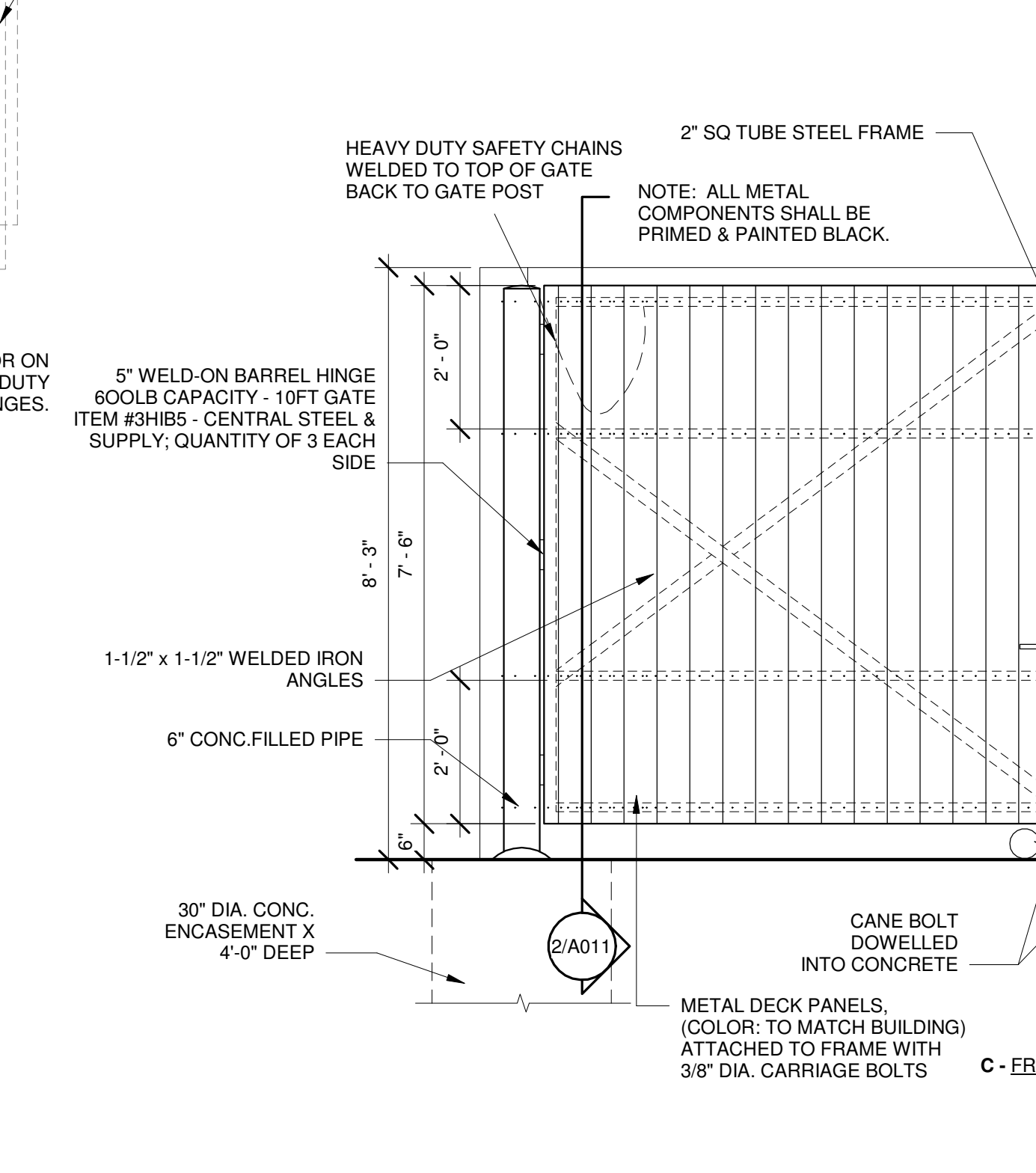
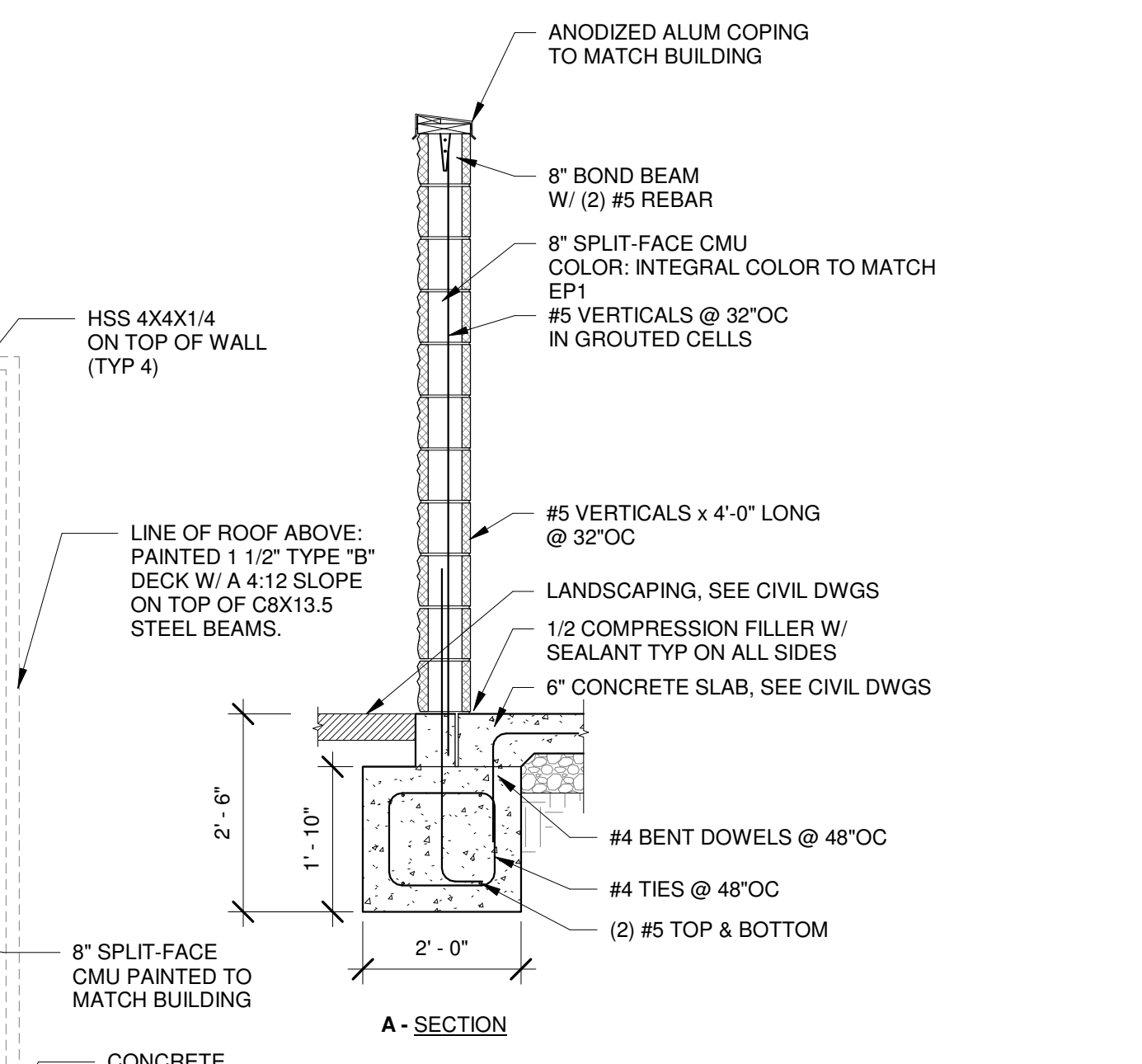

4 TRASH & RECYCLE ENCLOSURE DETAILS
 1/2" = 1'-0"

1/28/2019 9:41:21 AM

PB 2015.01

OPS PACKAGE
Bakery Cafe #2461
 DILLON, CO



Consultant Copyright Placeholder



855 28th Street SE, Grand Rapids, MI 49508 | 616-241-0000 | jp-architects.com

No.	Description	Date
	DILLION, CO SPA SUBMITTAL	11-09-18

MATERIAL BOARD

Project Number: #2461
 Sheet Number: **A800**
 Drawn By: _____
 Author: _____
 Issue Date: 11-09-2018
 DPM: _____ DM: _____ CPM: _____
 DPM: _____ DM: _____ CPM: _____



4'X8' CEMENT BOARD PANEL-
 STUCCO FINISH - PAINT BM
 955 BERBER WHITE



EIFS - PAINT BM HC 166
 KENDALL CHARCOAL

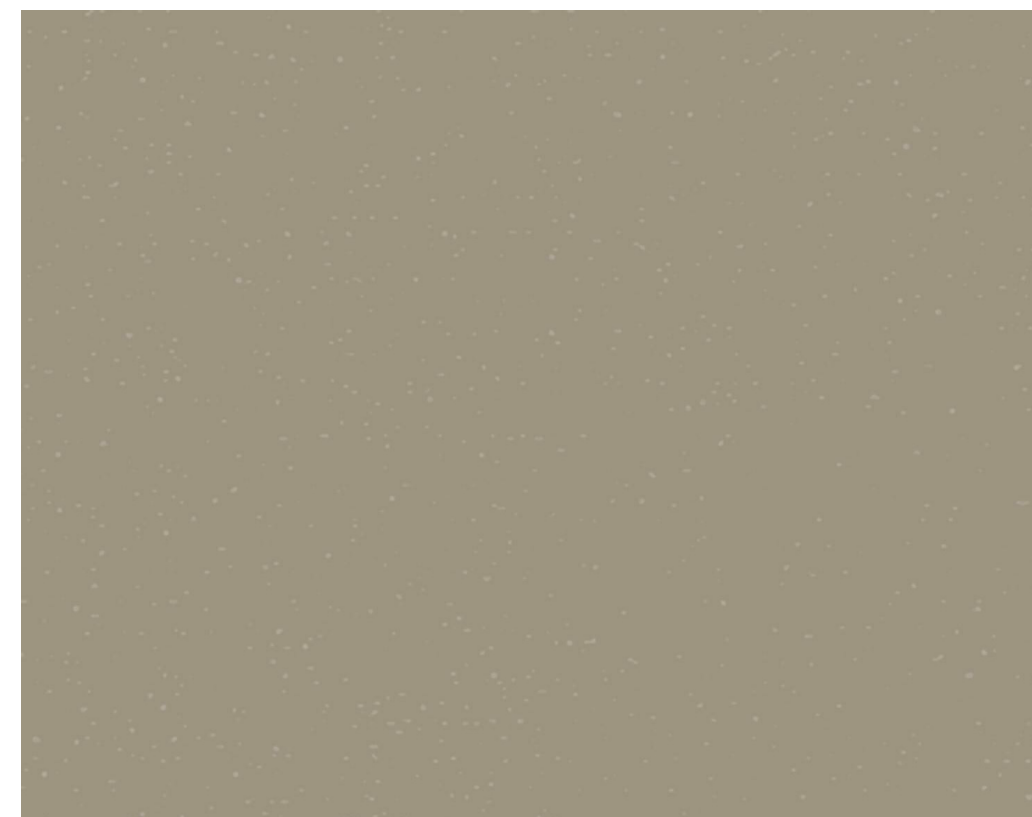

4'X8' CEMENT BOARD PANEL-
 STUCCO FINISH - PAINT BM-
 AF-155 WEIMARANER



SUNBRELLA UNITY LEAF
 CANVAS AWNING



ALUMINUM STOREFRONT -
 COLOR DARK BRONZE
 W/ CLEAR GLAZING



STANDING SEAM METAL ROOF
 COLOR KENDAL CHARCOAL



WESTERN RED
 CEDAR BRACKETS



HARDIE PLANK
 VERTICAL SIDING
 (UPPER)
 HORIZONTAL SIDING
 (LOWER)
 CEDER FINISH

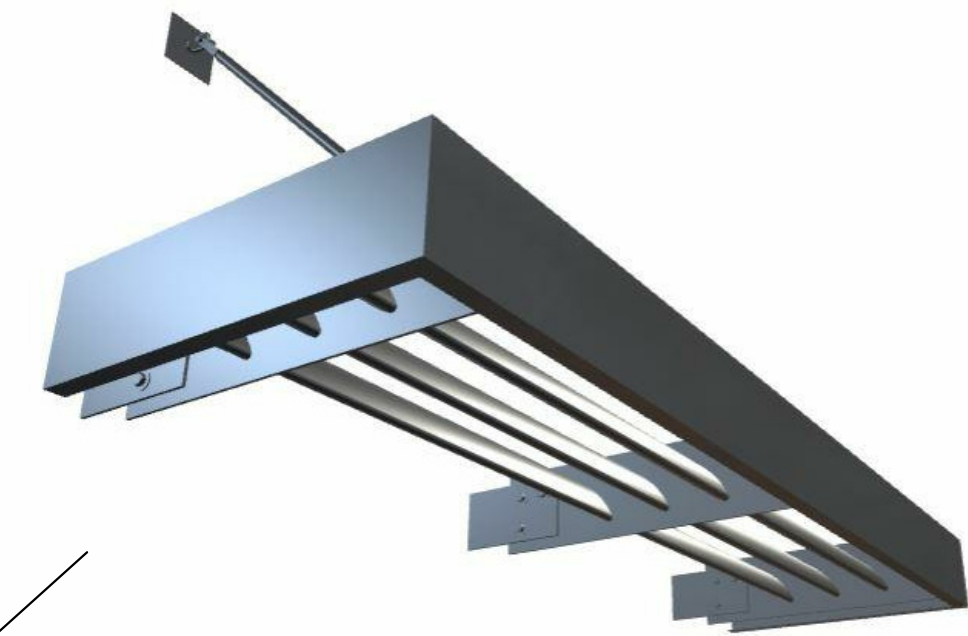

ALUMINUM SUNSHADE BY MASA
 MODEL: ECOSHADE
 COLOR DARK BRONZE

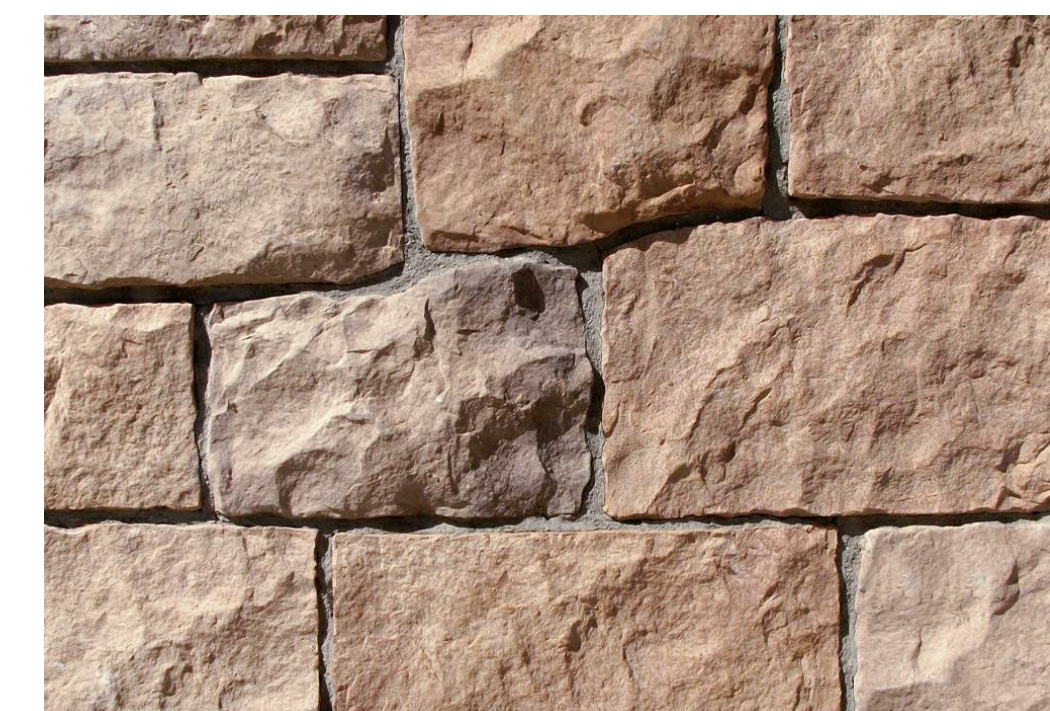

CORONADO STONE - ENGLISH
 RUBBLE - NEWPORT SANDSTONE



1 | SOUTH EAST PERSPECTIVE VIEW

Bakery-Cafe:

#2461

Project Team:

Professional Seal:

Project Title:



11/9/2018 2:04:28 PM

PE 2018.01

MAIN FLOOR PLAN

OPS PACKAGE
Bakery Cafe #2461
 DILLON, CO



Consultant Copyright Placeholder



855 28th Street SE, Grand Rapids, MI 49508 | 616-241-0090 | jp-architects.com

No.	Description	Date
	DILLION, CO SPA SUBMITTAL	11-09-18

FIRST FLOOR PLAN

Project Number: #2461
 Sheet Number: **A101**
 Drawn By:
 Author:
 Issue Date: 11-09-2018
 DPM: DM: CPM:
 DPM: DM: CPM: