

**RESOLUTION NO. PZ 10-19
Series of 2019**

EXHIBIT 'A'
Sign Application Submittal

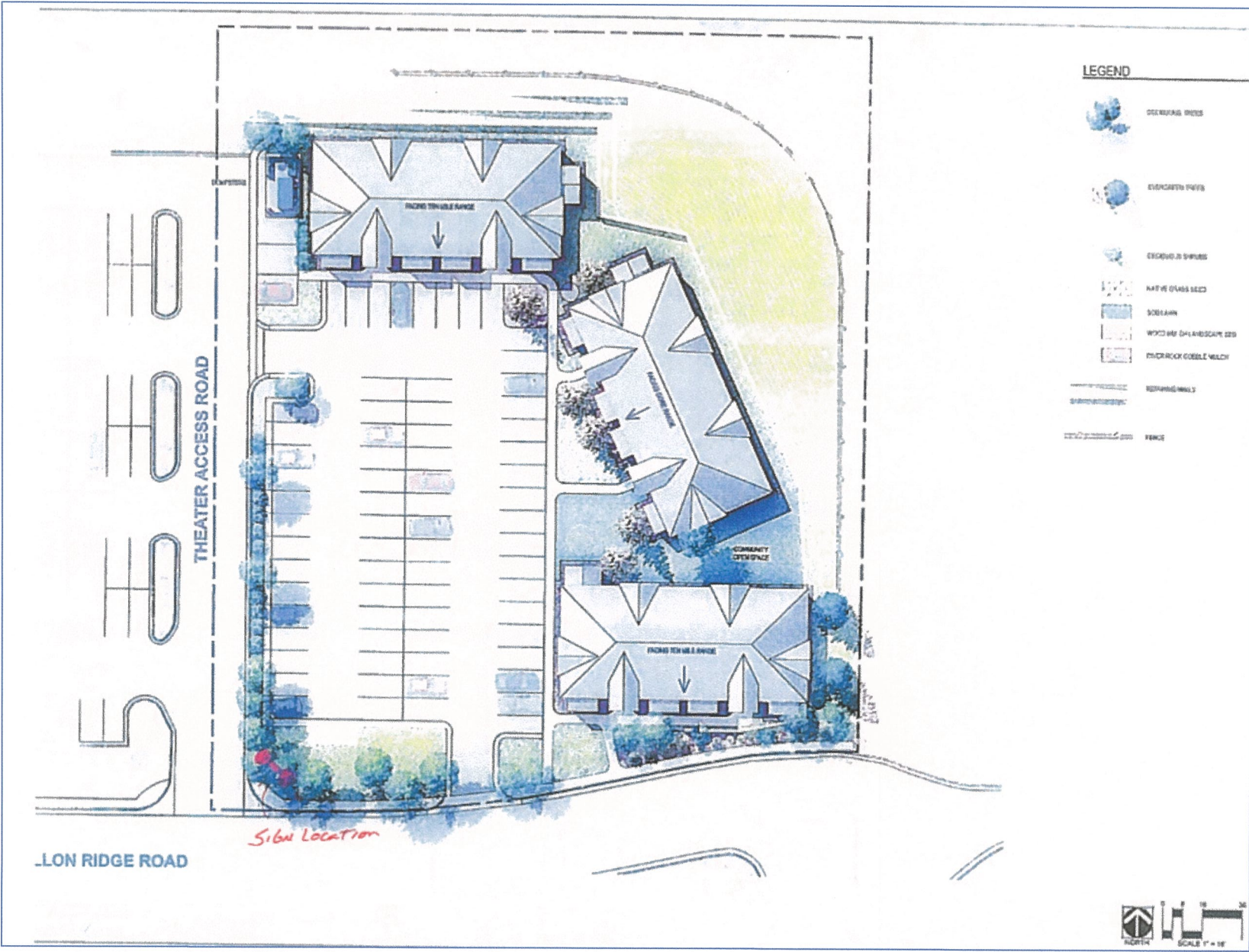

Dillon Ridge Apartments - Site Plan Map with sign location marked 03-21-2019

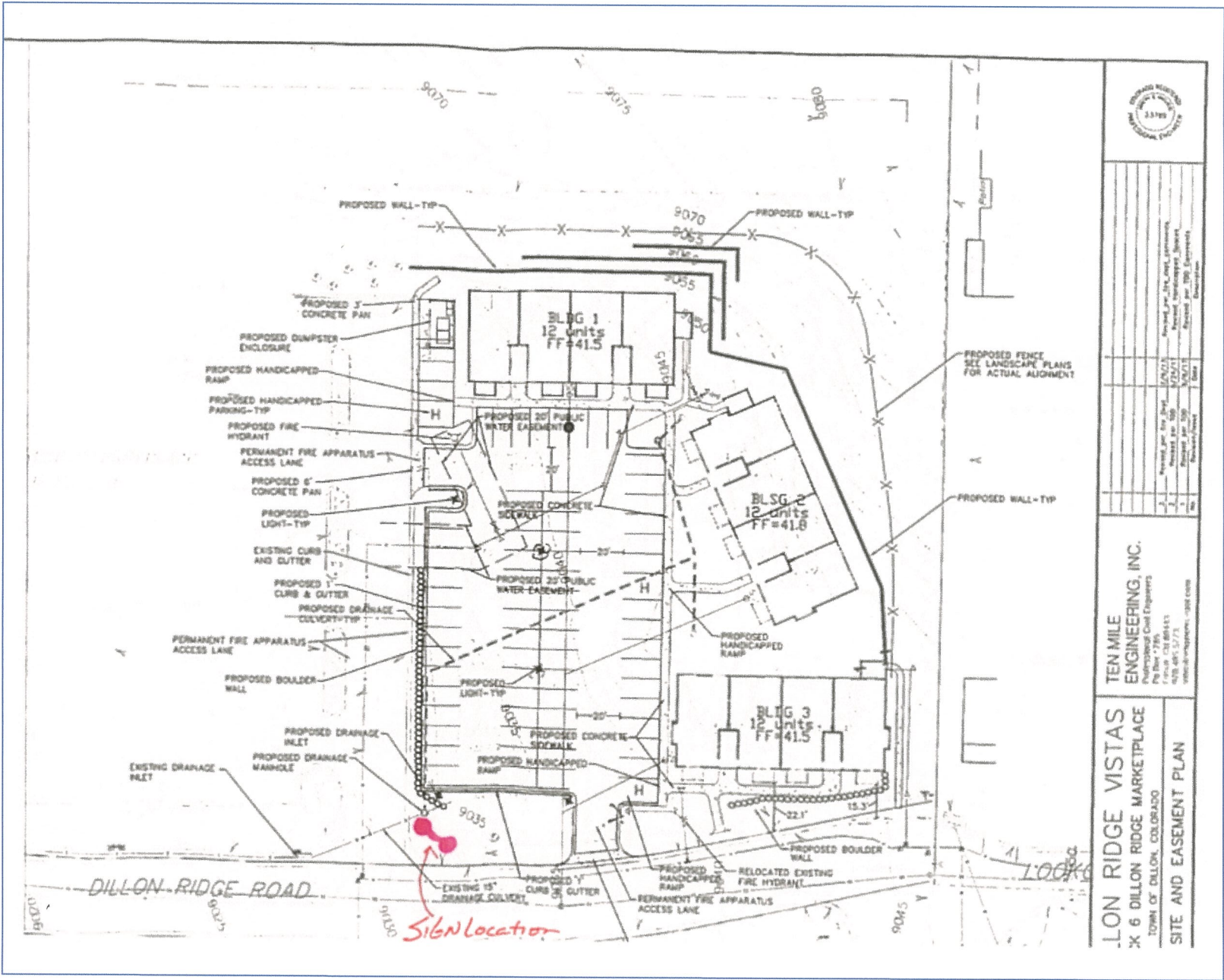

TEN MILE ENGINEERING, INC. Professional Civil Engineers P.O. Box 785 Littleton, CO 80120 (303) 461-5273 www.tenmileeng.com	
LON RIDGE VISTAS X 6 DILLON RIDGE MARKETPLACE TOWN OF DILLON, COLORADO SITE AND EASEMENT PLAN	
PROJECT NO. 10-19-2019 SHEET NO. 10-19-2019-01 DATE 03/21/2019 DRAWN BY [Name] CHECKED BY [Name]	SCALE: AS SHOWN PROJECT: 10-19-2019 SHEET: 10-19-2019-01

Dillon Ridge
Apartments

380-388 Dillon Ridge Rd.
Dillon, CO 80435

One-Sided Ground Sign

2-D & 3-D carved sign
Fabricated from HDU
Raised letters & panels
Timber support structure

Sign Calculations:
 $34'' \times 95'' = 22.4$

Proposed Signs Area:
22.4 sq. ft.



3/15/2019



Dillon Ridge
Apartments

380-388 Dillon Ridge Rd.
Dillon, CO 80435

Virtual Rendering

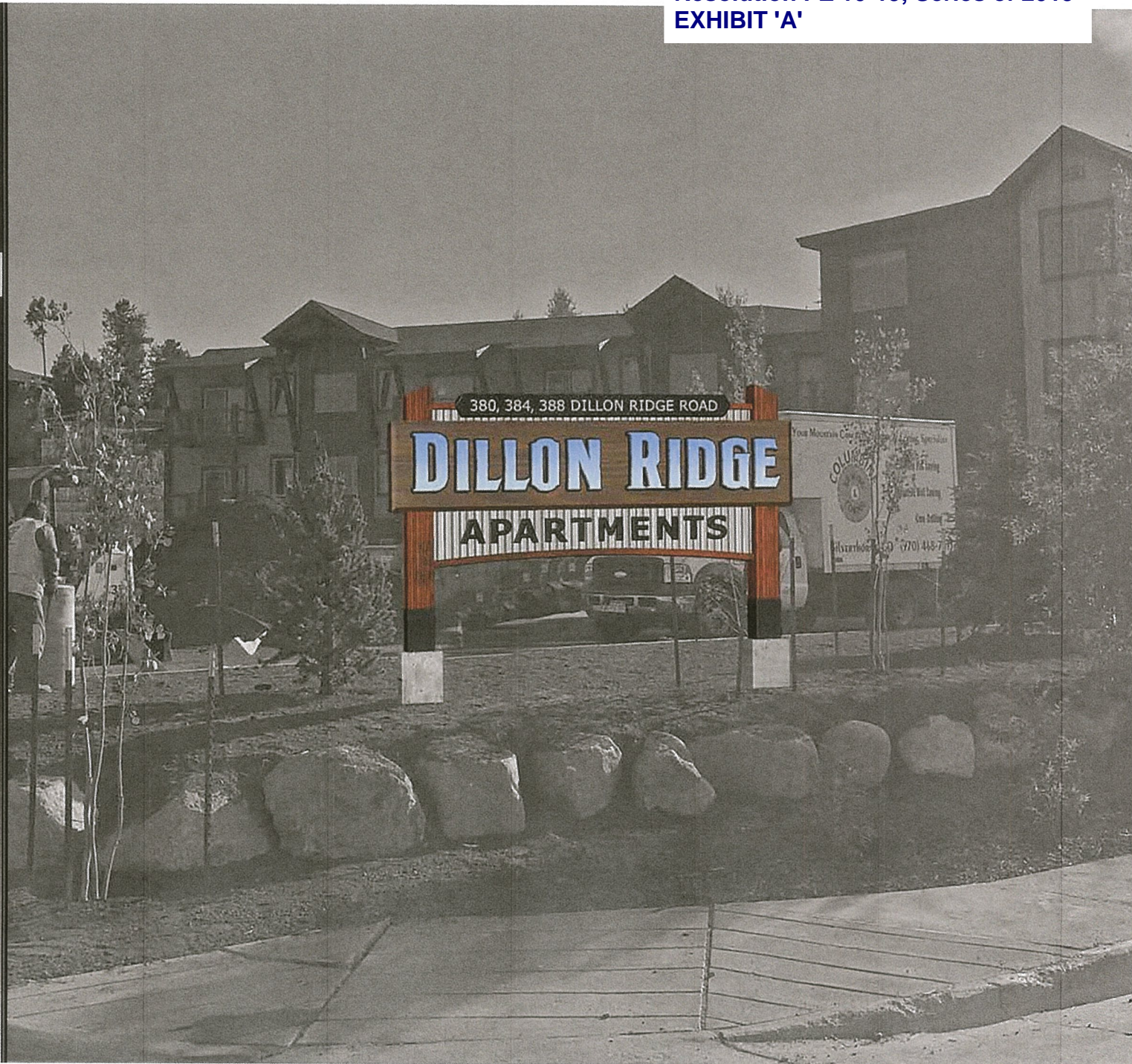

3/15/2019